

REGULAR SESSION

April 15, 2019

- 1) **BE IT REMEMBERED** that the Board of Franklin County Commissioners met in Regular Session at the Franklin County Courthouse in Winchester, Tennessee, on April 15, 2019. Chairman David Alexander presided and called the meeting to order at 7:00 pm. Sheriff Tim Fuller led everyone in pledging allegiance to the flag. County Clerk Phillip Custer gave the invocation. County Clerk Phillip Custer and Commission Secretary Jennifer Stines recorded the minutes.

ROLL CALL:

Scottie Riddle

Dale Schultz

Greg King

Chuck Stines

Johnny Hughes

Helen Stapleton

Barbara Finney

Doug Goodman

David Eldridge

Angie Fuller

Don Cofer

Sam Hiles

Gene Snead

Lydia Curtis Johnson

Adam Casey

Carolyn Wiseman

PRESENT (16)

ABSENT (0)

A QUORUM WAS DECLARED

2) **PUBLIC HEARING:**

- a) Planning and Zoning Department – Rezoning from General Residential to Agricultural – Daycare – Troy Smith, Agent for Katie Tankersley
MOTION BY STINES TO APPROVE REZONING, SECOND BY KING; APPROVED BY VOICE VOTE 16/0
- b) Planning and Zoning Department - Rezoning from Agricultural to I-1 Industrial District, Special – Quarry – Peter Tinsley, Agent for Tinsley Asphalt
MOTION BY KING TO LIMIT THE NUMBER OF PEOPLE TO SPEAK, 6-FOR AND 6-AGAINST, SECOND BY RIDDLE; APPROVED BY VOICE VOTE 16/0

MOTION BY STINES TO LIMIT THE TIME OF EACH SPEAKER TO 5 MINUTES, SECOND BY RIDDLE; APPROVED BY VOICE VOTE 16/0

The following speakers were for the rezoning of this property.

- 1) Elliott Ladd
- 2) Andy Davis – Attorney in Winchester
- 3) David Cook – Family member, and employee
- 4) Mark Montoye – Resident
- 5) Peter Tinsley – Part Owner of Tinsley Asphalt

Chairman Alexander asked if anyone else wanted to speak in favor of the rezoning, no one stepped forward.

The following speakers were against the rezoning of this property.

- 1) Dale Crabtree – Owns property across from the proposed property
- 2) Joe Partin – Owns property across from proposed property
- 3) Daphney Oliver – Greenhaw Resident
- 4) Michael Rudder – Greenhaw Resident
- 5) Dr. Mark Wert – Greenhaw Resident
- 6) Charles Oliver

MOTION BY HILES FOR THE COMMISSIONERS TO ASK QUESTIONS AND HAVE A DISCUSSION, SECOND BY RIDDLE; APPROVED BY VOICE VOTE 16/0

The following people were asked questions by the County Commissioners.

- 1) Janet Petrunich – Director/Building Commissioner Franklin County Planning & Zoning Department
- 2) Johnny Woodall – Highway Department

MOTION BY HILES TO APPROVE THE REZONING OF THE PROPERTY, SECOND BY RIDDLE, APPROVED BY ROLL CALL VOTE 10/6

3) APPROVAL OF MINUTES

- a) Regular Called Session – March 18, 2019 Book 35 Pages 97-235

MOTION BY ELDRIDGE TO APPROVE THE MINUTES AS RECORDED, SECOND BY KING, ALL AYES; APPROVED BY VOICE VOTE 16/0

4) REPORT OF THE FINANCE DIRECTOR:

- a) Report of Revenues and Expenditures (February 2019)

MOTION BY RIDDLE TO RECEIVE AND FILE THE REPORT OF THE FINANCE DIRECTOR, SECOND BY CASEY, ALL AYES; APPROVED BY VOICE VOTE 16/0

5) RECOMMENDATIONS/COMMUNICATIONS:

- a) Director of Schools – Stanley Bean – Reminded the Commissioners of the ground breaking ceremony April 16, 2019, and urged them to attend.
- b) S.E. Contractors Inc. – Updated on Jail Expansion by Tom Smith

6) COMMITTEE/DEPARTMENT REPORTS

MOTION BY FULLER TO RECEIVE & FILE ALL COMMITTEE/DEPARTMENT REPORTS TOGETHER, SECOND BY STINES; ALL AYES, APPROVED BY VOICE VOTE 16/0

- a) Trustee’s Interest Earned analysis & Comparison (February 2019)
MOTION BY ELDRIDGE TO RECEIVE & FILE, SECOND BY FINNEY; ALL AYES, APPROVED BY VOICE VOTE 16/0
- b) Local Option Sales Tax Analysis & Comparison (February 2019)
MOTION BY ELDRIDGE TO RECEIVE & FILE, SECOND BY FINNEY; ALL AYES, APPROVED BY VOICE VOTE 16/0
- c) Finance Committee Minutes (April 02, 2019)
MOTION BY ELDRIDGE TO RECEIVE & FILE, SECOND BY FINNEY; ALL AYES, APPROVED BY VOICE VOTE 16/0
- d) Legislative Committee Minutes (April 04, 2019)
MOTION BY ELDRIDGE TO RECEIVE & FILE, SECOND BY FINNEY; ALL AYES, APPROVED BY VOICE VOTE 16/0
- e) Trustee’s Annual Delinquent Tax Report
MOTION BY ELDRIDGE TO RECEIVE & FILE, SECOND BY FINNEY; ALL AYES, APPROVED BY VOICE VOTE 16/0
- f) Department Quarterly/Annual Reports
 - i) County Clerk
 - ii) Chancery Court
 - iii) Circuit Court Clerk
 - iv) Planning & Zoning
 - v) Register of Deeds
 - vi) Recreation/Pavilion
 - vii) Solid Waste
 - viii) Sheriff’s Department
 - ix) Veteran’s Service Office
 - x) Re-Entry Program**MOTION BY ELDRIDGE TO RECEIVE & FILE, SECOND BY FINNEY; ALL AYES, APPROVED BY VOICE VOTE 16/0**

7) OLD BUSINESS: NONE

8) NEW BUSINESS/RESOLUTIONS

- a) Resolution 4a-0419 Amending The Franklin County Board of Education General Purpose School Budget
MOTION BY ELDRIDGE TO AMEND RESOLUTION 4a-0419, SECOND BY FULLER, ALL AYES; APPROVED BY VOICE VOTE 16/0
- b) Resolution 4b-0419 Amending The County General, Library, Solid Waste, Drug Control Fund Budgets
MOTION BY ELDRIDGE TO AMEND RESOLUTION 4b-0419, SECOND BY FINNEY, ALL AYES; APPROVED BY VOICE VOTE 16/0
- c) Resolution 4c-0419 Amending The Library Fund Budget/Donation from Nissan for Sponsorship of the 2019 Summer Reading Program
MOTION BY ELDRIDGE TO AMEND RESOLUTION 4c-0419, SECOND BY STINES, ALL AYES; APPROVED BY ROLL CALL VOTE 16/0
- d) Resolution 4d-0419 Amending The Highway Fund Budget/Highway Amendment to Appropriate Drainage Pipe due to storm damage
MOTION BY RIDDLE TO AMEND RESOLUTION 4d-0419, SECOND BY CASEY, ALL AYES; APPROVED BY ROLL CALL VOTE 16/0
- e) Resolution 4e-0419 To Approve a road Deletion on the Franklin County Road List/ Brakefield Road
MOTION BY STINES TO APPROVE RESOLUTION 4e-0419, SECOND BY KING, ALL AYES; APPROVED BY VOICE VOTE 16/0
- f) Resolution 4f-0419 To Approve an Addition to the Franklin County Road List/ Cemetery Road
MOTION BY STINES TO APPROVE RESOLUTION 4f-0419, SECOND BY KING, ALL AYES; APPROVED BY VOICE VOTE 16/0
- g) Resolution 4g-0419 To Approve a Road Change to the Franklin County Road List/ Evans Road
MOTION BY STINES TO APPROVE RESOLUTION 4g-0419, SECOND BY KING, ALL AYES; APPROVED BY VOICE VOTE 16/0
- h) Resolution 4h-0419 Authorizing a Multiple Year Lease purchase and maintenance Agreement with Planning & Zoning and Konica Minolta Copier
MOTION BY FINNEY TO AUTHORIZE RESOLUTION 4h-0419, SECOND BY WISEMAN, ALL AYES; APPROVED BY ROLL CALL VOTE 16/0
- i) Resolution 4i-0419 Authorizing a Multiple Year Lease purchase and maintenance Agreement with Rock Creek Elementary School & Konica Minolta Copier
MOTION BY FINNEY TO AUTHORIZE RESOLUTION 4i-0419, SECOND BY WISEMAN, ALL AYES; APPROVED BY ROLL CALL VOTE 16/0
- j) Resolution 4j-0419 Authorizing for the Mayor of Franklin County to sign a proposal With Tennessee Department of Transportation
MOTION BY CASEY TO TABLE RESOLUTION 4j-0419, SECOND BY FINNEY, ALL AYES; APPROVED BY VOICE VOTE 16/0
- k) Resolution 4k-0419 Authorizing Submission of an application for a Litter and Trash Collecting Grant for FY 2019-2020 from the Tennessee Department of Transportation
MOTION BY ELDRIDGE TO SUSPEND THE RULES, THIS RESOLUTION DID NOT GO

**THRU FINANCE OR LEGISLATIVE AND HAS TO BE READY BY MAY, SECOND BY KING,
ALL AYES; APPROVED BY VOICE VOTE 16/0**

**MOTION BY ELDRIDGE TO AUTHORIZE RESOLUTION 4k-0419, SECOND BY FINNEY,
ALL AYES; APPROVED BY ROLL CALL VOTE 16/0**

- l) Receive & File The Report on Debt Obligation of The Middle Schools Project

**MOTION BY STINES TO RECEIVE & FILE THE DEBT OBLIGATION, SECOND BY FINNEY,
ALL AYES; APPROVED BY VOICE VOTE 16/0**

- m) Receive & File The Approval of Inter-Category Amendment Request Fiscal Year Ending
June 30,2019

**MOTION BY FINNEY TO RECEIVE & FILE THE INTER-CATEGORY AMENDMENT,
SECOND BY RIDDLE, ALL AYES; APPROVED BY VOICE VOTE 16/0**

9) ELECTIONS/APPOINTMENTS

**MOTION BY SCHULTZ TO GROUP ELECTIONS/APPOINTMENTS TOGETHER, SECOND BY
RIDDLE, ALL AYES; APPROVED IN VOICE VOTE 16/0**

- a) Appointment of Angie Fuller/Chairman of Recreation Committee
**MOTION BY RIDDLE TO APPROVE, SECOND BY FINNEY, ALL AYES;
APPROVED BY VOICE VOTE 16/0**

- b) Appointment of Adam Casey/Solid Waste Management Board with a 3 Year
Term ending 2022 ** Replacing Dave Van Buskirk
**MOTION BY RIDDLE TO APPROVE, SECOND BY FINNEY, ALL AYES;
APPROVED BY VOICE VOTE 16/0**

- c) Approval of (24) Notaries
**MOTION BY GOODMAN TO APPROVE, SECOND BY FINNEY, ALL AYES;
APPROVED BY ROLL CALL VOTE 16/0**

**DETAIL ATTACHMENTS TO
COMMISSION MINUTES
ON FOLLOWING PAGES**

F.C. Planning & Zoning Department

NOTICE OF PUBLIC HEARING

In conformity with TCA-13-7-105, a public hearing will be held by the Franklin County Board of Commissioners on April 15, 2019 at 7:00 P.M. at the Franklin County Courthouse to consider the adoption of amendment(s) to the Zoning Map of Franklin County.

THE FRANKLIN COUNTY REGIONAL PLANNING COMMISSION RECOMMENDS REZONING THE FOLLOWING ITEMS:

1. Rezoning from R-2, General Residential to A, Agricultural. 9th Civil District. Franklin County Property Map No. 29, Parcels 15.00 and 15.01(Part). Location – Providence Road and David Crockett Parkway East. Size – approximately 10.37 +/- acres. Applicant – Troy Smith and Agent for Katie Tankersley.
2. Rezoning from A, Agricultural to I-1, Industrial District, Special. 10th Civil District. Franklin County Property Map No. 47, Parcel 22.01 (Part). Location – Greenhaw Road. Size – approximately 99.43 +/- acres. Applicant – Peter Tinsley, Agent for Tinsley Asphalt.

The proposed amendment(s) may be reviewed in the Planning/Zoning Department, Courthouse Basement Room 109, Winchester TN. All persons affected by the proposed amendment(s) are invited to appear in person or be represented by agent or petition for the purpose of expressing themselves in support of or in opposition to the rezoning and zoning text amendments.

This 26th day of March, 2019.

Janet Petrunich
Director/Building Commissioner
Franklin County Planning and Zoning Department
Winchester, TN 37398
Phone (931) 967-0981 Fax (931) 962-1462 E-mail at jpetrunich@franklincotn.us

Building Permits are required in Franklin County

Franklin County Planning & Zoning Department

Memo

April 3, 2019

To: Franklin County Board of Commissioners

From: Janet Petrunich, Director/Building Commissioner



Re: Rezoning for Troy Smith and Agent for Katie Tankersley

The Franklin County Regional Planning Commission Recommends The Following Item For Rezoning:

Item one (1).

Rezoning from R-2, General Residential to A, Agricultural. 9th Civil District. Franklin County Property Map No. 29, Parcels 15.00 and 15.01(Part). Location – Providence Road and David Crockett Parkway East. Size – approximately 10.37 +/- acres. Applicant – Troy Smith and Agent for Katie Tankersley.

STAFF REPORT

Date: March 26, 2019
To: Franklin County Regional Planning Commission
From: Staff

General Information

Applicant: Troy Smith.

Status of Applicant: Property Owner and Agent for Katie Tankersley.

Requested Action: The rezoning of two adjoining properties from R-2, General Residential to A, Agricultural.

Purpose: To allow any Use Permitted in an A, Agricultural zoned district.

Existing Zoning: R-2, General Residential (Tankersley property), and a split zoning of R-2, General Residential and A, Agricultural (Smith property).

Location: 9th Civil District; Parcels 15.00 and 15.01 (Part), Franklin County, TN Property Map No. 29, located on Providence Road and David Crockett Parkway East.

Size: Approximately 5.02 and 5.35 acres respectively, totaling 10.37+/- acres .

Existing Land Use: Residential and Agricultural.

Surrounding Land Use and Zoning:

North – Residential, Agricultural, Commercial (Tyson hatchery), Grundy County, and R-2, General Residential, C, Commercial, Unzoned.

South – Residential, Agricultural, and R-2, General Residential, A, Agricultural.

East – Open, Residential, Agricultural, Grundy County, and R-2, General Residential, A, Agricultural, Unzoned.

West – Agricultural, and R-2, General Residential, A, Agricultural.

Applicable Regulations: Franklin County Zoning Resolution - Article VI, Section 2 (Page 38); Article X, Section 3 (Page 80); and Article XV (Page 117).

Specific Information

Previous Actions: The Tankersley property and a portion of the Smith property were zoned R-2, General Residential with the Adoption of Zoning in 1974.

Access: The Tankersley parcel fronts David Crockett Parkway East (TN Highway 64) for approximately 526' and Providence Road for approximately 390'. The Smith parcel fronts Providence Road for approximately 520'. David Crockett Parkway East is a state highway with a varying R-O-W and an asphalt surface. Providence Road is a county road with a 50' R-O-W and a cold mix surface.

- Utilities:** A four (4) inch water line runs along the east side of David Crockett Parkway East. A two (2) inch water line runs along the south side of Providence Road. Potable water is provided by Winchester Utilities. Power is provided by the Duck River Electric Membership Corporation. Sanitary waste disposal is by an individual septic tank system. Solid waste disposal is by utilizing the county convenience center.
- Fire Protection:** Fire protection service is provided by the Alto/Oak Grove Rural Volunteer Fire Department. There are no fire hydrants located in the general area.
- Other Public Services:** Police protection is provided by the Franklin County Sheriff's Department.
- Drainage/Flood:** Drainage is generalized to the southeast. There are no apparent low-lying or ponding areas on the sites, according to the USGS Quad Map. The site is not in an identified FEMA flood hazard area per Map No. 47051C0100E .
- Site Characteristics:** The parcels are characterized as fairly level rural lots. There is an existing residence and outbuilding located on the Tankersley property.
- Area Characteristics:** The immediate and general areas are characterized by agricultural activities with residential activities scattered along the roadways, and a commercial activity to the north (Tyson hatchery).
- Planning Jurisdiction:** The site is located within the Franklin County Regional Planning Commission's jurisdiction.
- Field Survey:** 3-13-19
- Other:** Tankersley is seeking a change in zoning classification to allow a child daycare operation. Smith is seeking a change in zoning classification to unify a split zoning classification on a single parcel of land.

Analysis

Staff recommends the rezoning of the subject parcels from R-2, General Residential to A, Agricultural as requested.

1. The proposal is generally in compliance with the intent of the A, Agricultural zoning district provisions of the Franklin County Zoning Resolution.

Attachments

1. General Location Map.
2. GIS View.

General Map – Troy Smith for Katie Tankersley
Planning Commission – 3/26/2019

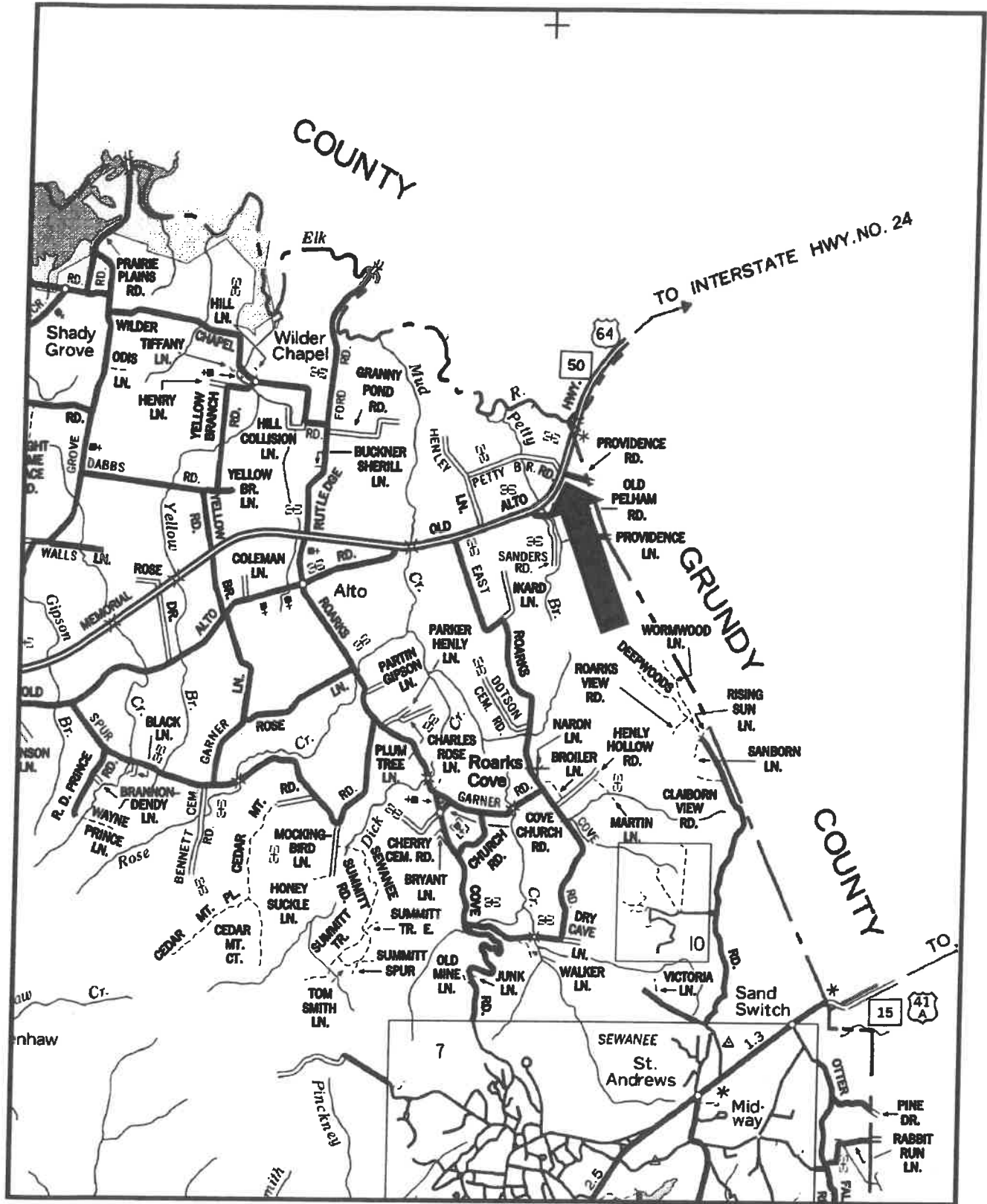

**GIS View - Troy Smith and as Agent for Katie Tankersley
 Map 29, Parcels 15.00 and 15.01 (Part)
 County Commission - 4/15/2019**

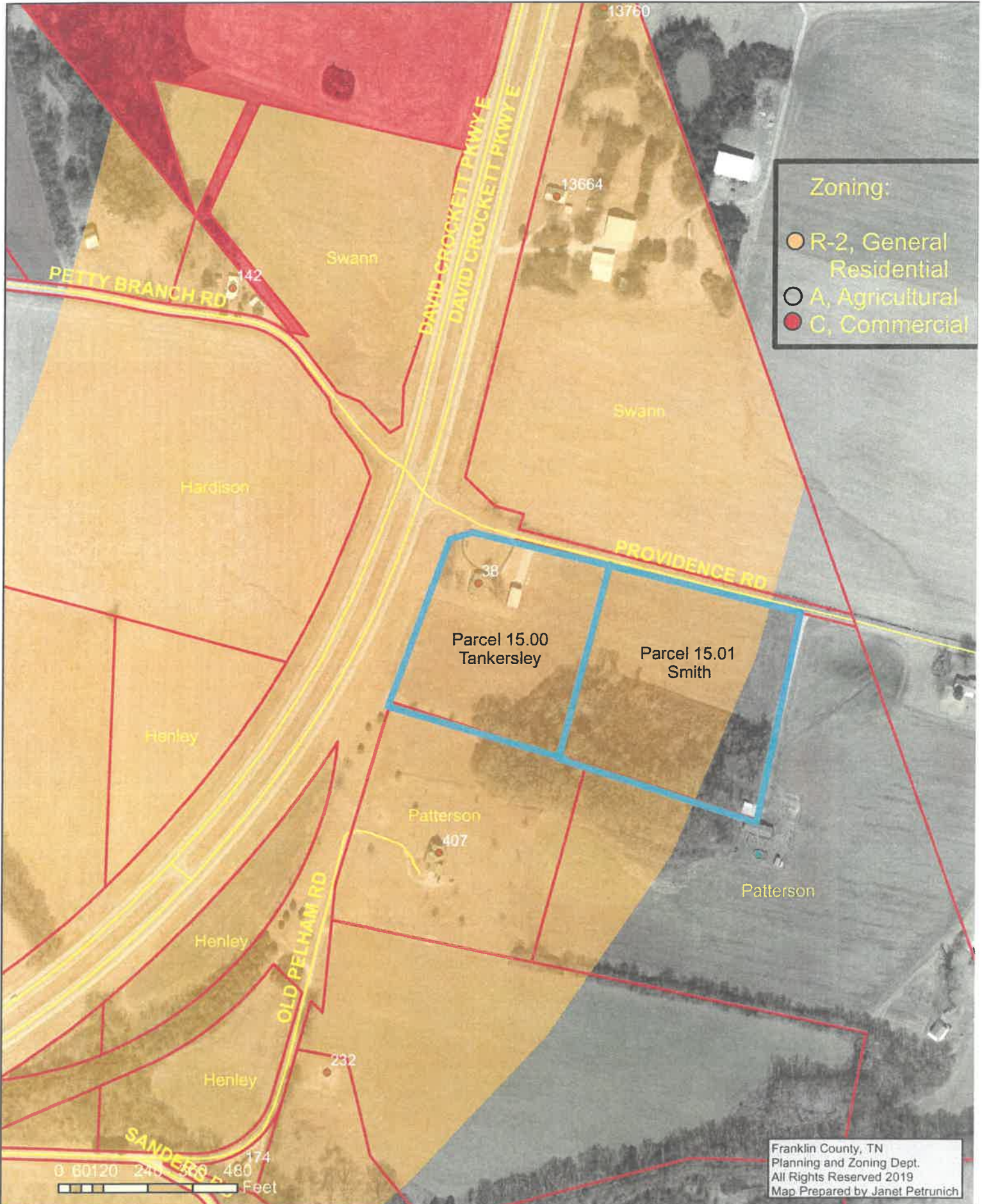

Zoning:

- R-2, General Residential
- A, Agricultural
- C, Commercial

Franklin County, TN
 Planning and Zoning Dept.
 All Rights Reserved 2019
 Map Prepared by Janet Petrunich



The Franklin County Regional Planning Commission – March 26, 2019.

The Franklin County Regional Planning Commission met in a regular session on March 26, 2019 at 6:00 PM in the Franklin County Courthouse.

The members present were Vice Chairman Jeremy Price, Secretary A.L. Shasteen, Vice Secretary David James, Steve Dixon, Michael Rudder, and Lydia Curtis Johnson. Also present was Planning and Zoning Director/Building Commissioner Janet Petrunich. A Visitors' List is attached.

The minutes for the February 26, 2019 meeting were approved as written on a motion by A.L. Shasteen, seconded by Michael Rudder. All aye.

Vice Chairman Jeremy Price chaired the meeting in the absence of Chairman Dave Van Buskirk.

Jeremy Price addressed the audience, describing the procedures and protocol of the meeting.

Jeremy Price introduced Case No. 02-19; Rezoning; Applicant: Troy Smith and Agent for Katie Tankersley. Location – 9th Civil District; Parcel 15.00 and 15.01(Part), Franklin County, TN Property Map No. 29, located on Providence Road and David Crockett Parkway East. Janet Petrunich read the Staff Report. There were no returned adjoining property owner notices. Michael Rudder questioned the daycare use in an Agricultural zoned district. Petrunich offered that it was a Use Permitted on Appeal in the Agricultural zoned district. There were no questions or comments from the audience. Steve Dixon made a motion to recommend for the rezoning from R-2, General Residential to A, Agricultural. Lydia Curtis seconded the motion. All aye.

Jeremy Price introduced Case No. 03-19; Preliminary/Final Subdivision Plat Review; Applicant: Pam Peck Agent for Mark Thomas and Pamela Bastian. Location – 20th Civil District; Parcel 39.10, Franklin County, TN Property Map No. 57, located off of Blue Springs Road. Janet Petrunich read the Staff Report and the returned adjoining property owner notices. Mr. Corwin, in the audience, expressed his disappointment of no restrictions regarding mobile homes. Michael Rudder offered that the area was zoned Agricultural which allowed mobile homes. Mr. Corwin questioned as to who had the authority to restrict mobile homes from being allowed on the lots. Petrunich offered that the property owner could put a restriction in the deed however the County would not enforce deed restrictions. There was a brief discussion about the ingress/egress easement. A.L. Shasteen made a motion to approve the Preliminary/Final Subdivision Plat for Thomas/Bastian/Blue Springs Road #3, to allow a second Minor Division in a

calendar year based upon the recommendations in the Staff Report and discussions, subject to the following conditions:

1. Certificate of Private Driveway Notation be signed.
2. Provide a minimum of three (3) copies of the Thomas/Bastian/Blue Springs Road #3 survey with original signatures to the Planning and Zoning Department.

David James seconded the motion, all aye.

There was no Old Business discussed.

The meeting adjourned at 6:20PM by Vice Chairman Jeremy Price.

MINUTES REVIEWED AND APPROVED
DATE

Respectfully submitted,

Dave Van Buskirk, Chairman
Jeremy Price, Vice Chairman

A.L. Shasteen, Secretary
David James, Vice Secretary

Draft Only/Unapproved

Franklin County Planning & Zoning Department

Memo

April 1, 2019

To: Franklin County Board of Commissioners

From: Janet Petrunich, Director/Building Commissioner

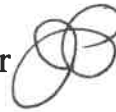

Re: Rezoning for Peter Tinsley, Agent for Tinsley Asphalt, LLC.

The Franklin County Regional Planning Commission Recommends The Following Item For Rezoning:

Item two (2).

Rezoning from A, Agricultural to I-1, Industrial District, Special. 10th Civil District. Franklin County Property Map No. 47, Parcel 22.01 (Part). Location – Greenhaw Road. Size – approximately 99.43 +/- acres. Applicant – Peter Tinsley, Agent for Tinsley Asphalt, LLC.

Staff Report

Date: February 28, 2017
To: Franklin County Planning Commission
From: Staff

General Information

Applicant: Peter Tinsley.

Status of Applicant: Agent for Tinsley Asphalt, LLC.

Requested Action: Rezoning from A, Agricultural to I-1, Industrial District, Special.

Purpose: To allow the establishment of a quarry or mining operation and any other Use Permitted in an I-1, Industrial District, Special zoned district.

Existing Zoning: A, Agricultural.

Location: 10th Civil District; Parcel 22.01 (Part), Franklin County, TN Property Map No. 47, located on Greenhaw Road.

Size: 99.43 acres.

Existing Land Use: Woods.

Surrounding Land Use and Zoning:

North – Open, Woods, Residential, and A, Agricultural.

South – Woods, Residential, and A, Agricultural.

East – Woods, and A, Agricultural.

West – Open, Residential, and A, Agricultural.

Applicable Regulations: Franklin County Zoning Resolution - Article X, Section 3 (Page 80); Article IX, Section 2.2 (2) (Page 72); and Article XV (Page 117).

Specific Information

Previous Action: A favorable recommendation for a request to rezone a portion of the subject property from A, Agricultural to I, Industrial District, Special was forwarded to the Franklin County Board of Commissioners by the Franklin County Regional Planning Commission on May 27, 2008. The County Commission voted to deny the request to rezone on June 16, 2008.

Proposed Activity: Mining, quarrying, and the commercial extraction of limestone rock.

Access: The portion of the subject property to be rezoned fronts Greenhaw Road for approximately nine hundred forty seven (947) feet. Greenhaw Road is

a State-Aid County road with a fifty (50) foot R-O-W and an asphalt surface.

Utilities: Public potable water is provided by the Decherd Water Department. Power is available to the site and is provided by the Duck River Electric Corporation. Sanitary sewer services are assumed to be by individual septic system.

Fire Protection: Fire protection service is provided by the Alto/Oak Grove Volunteer Fire Department. There are no fire hydrants located in the general area.

Other Public Services: Police protection is provided by the Franklin County Sheriff's Department.

Drainage/Flood: Drainage is generalized to the west. There are no apparent low-lying or ponding areas on the site. The site is not in an identified FEMA flood hazard area per Map No. 47051C-0160E.

Parcel Characteristics: The proposed site is characterized as mostly wooded and mountainous with a designed-in buffer. All mining activity is to be located behind the wooded buffer. There are two settling ponds located between the buffer and the roadway. The site is located approximately 6,500 ft. from US 64 (Veterans Memorial Parkway).

Area Characteristics: The immediate and general areas are characterized by a mix of woods, open, and sparsely scattered residential activities along the roadways.

Planning Jurisdiction: The site is located in the Franklin County Regional Planning Commission's jurisdiction.

Other Actions Required: Prior to the mining, quarrying, or extraction of rock, the applicant must be granted approval for a Use Permitted on Appeal through the Franklin County Board of Zoning Appeals. Information to be included in the Use Permitted on Appeal will include a Plot Plan, Operational Statement, Environmental Assessment, Traffic Impact Assessment, and a Rehabilitation Plan.

Other: Issues that may be of concern for the proposed use are noise associated with traffic and mining activity; traffic safety, County road maintenance; and blasting effect on neighboring structures. Some of the issues of concern will be regulated by the County by the Use Permitted on Appeal, TN State laws and rules, and Federal laws.

Field Survey: 2-17-17

Analysis

Staff recommends the rezoning of the subject property from A, Agricultural to I-1, Industrial District, Special as requested.

1. The proposal is generally in compliance with the Franklin County Zoning Resolution.

Other

It is recommended that the following should be adequately addressed.

1. The various issues such as noise, traffic safety, and effects of blasting should be discussed and documented.

Attachments

1. General Location Map.
2. Immediate Area Map.
3. Survey.
4. GIS View of General Area.
5. GIS View of Immediate Area.

JP/cb

General Map – Peter Tinsley for Tinsley Asphalt, LLC.
Planning Commission – 2/28/2017

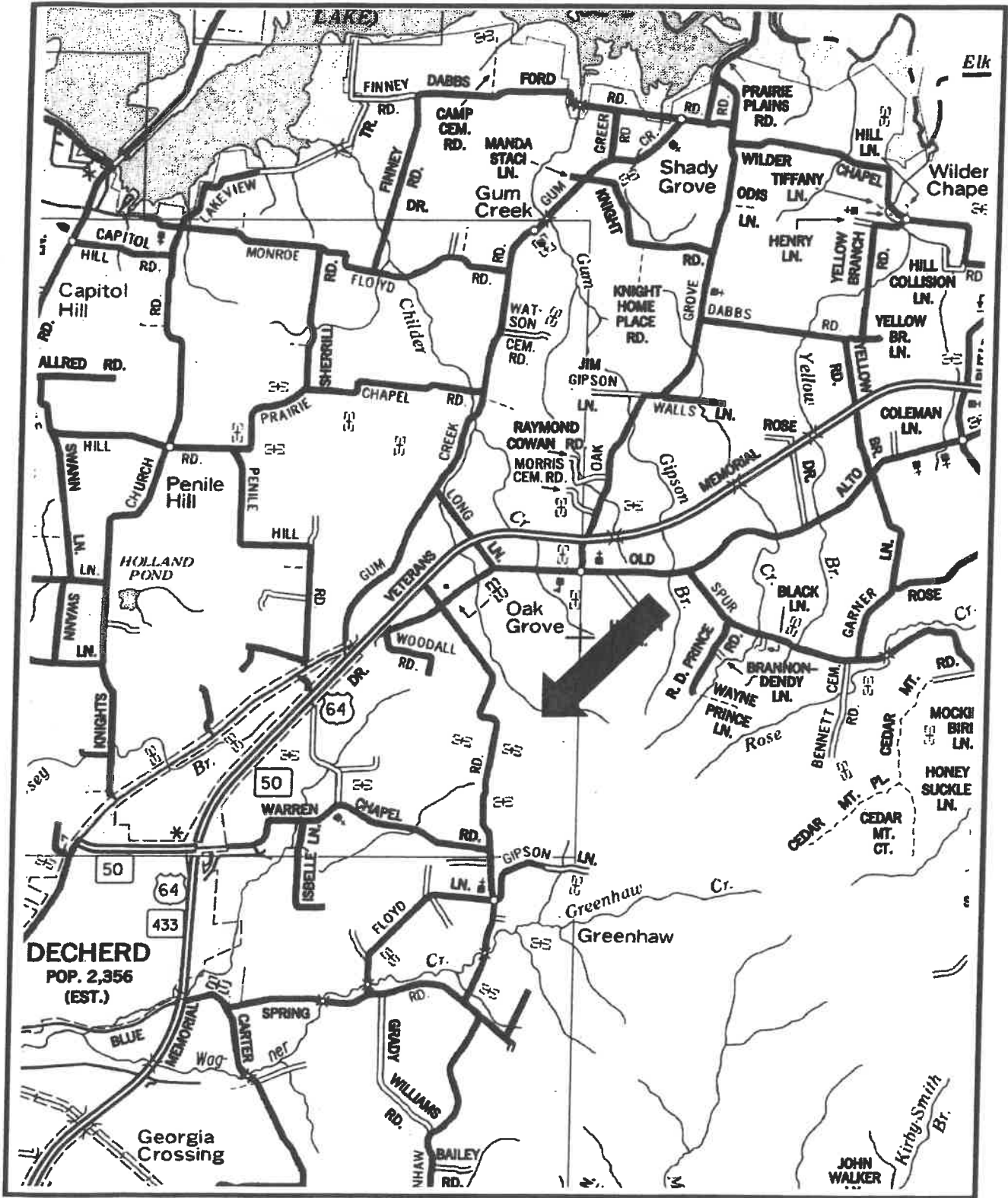

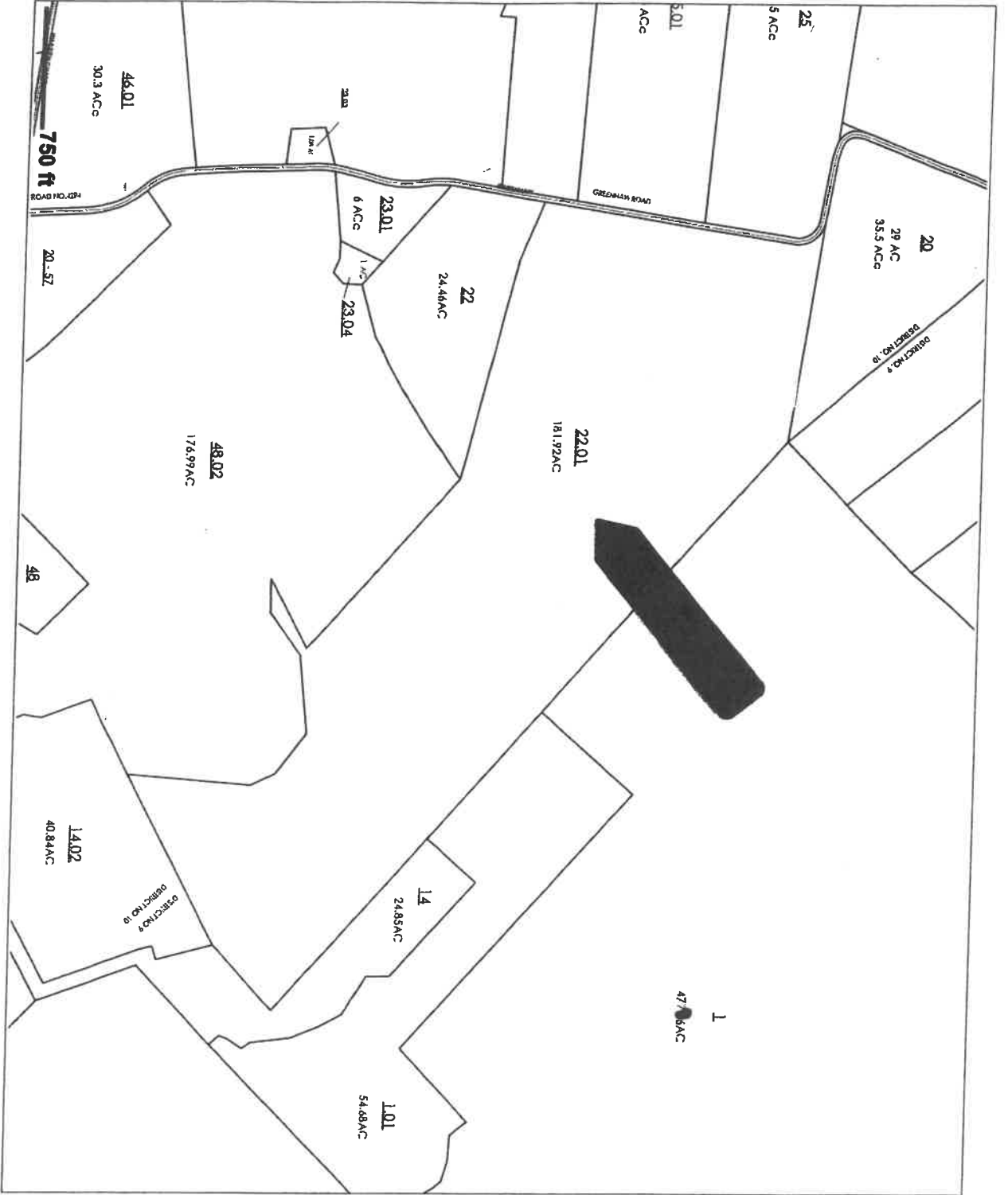

- TEXT
- ▬ ROAD_NAME
- ▬ TEXT_PARCEL
- ▬ LEADERLINES
- PARCELS



FRANKLIN COUNTY, TENNESSEE

DISCLAIMER: THIS MAP IS FOR PROPERTY TAX ASSESSMENT PURPOSES ONLY. IT WAS CONSTRUCTED FROM PROPERTY INFORMATION RECORDED IN THE OFFICE OF THE REGISTER OF DEEDS, AND IS NOT CONCLUSIVE AS TO LOCATION OF PROPERTY OR LEGAL OWNERSHIP.





JOHNSON AND ASSOCIATES

REGISTERED LAND SURVEYORS

218 DAVENPORT DRIVE
WINCHESTER, TENNESSEE 37398

TEL: (615) 987-8888 OFFICE
(615) 987-8188 HOME

DATE SURVEYED: TENTH
LAND ACQUIRED: TINSLEY ASPHALT, LLC
ON 17th FEBRUARY 2015

SCALE: 1" = 200'
DRAWN: MEB
CHECKED: KAU
DATE: 02/14/07
SUBMITTED: 01/21/09
APP. NO.: 17046

PLAT FOR RE-ZONING

CERTIFIED TO

TINSLEY ASPHALT, LLC.

SHEET

25

AREA = 99.43 ACRES ±

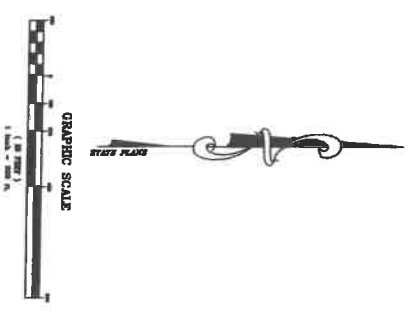
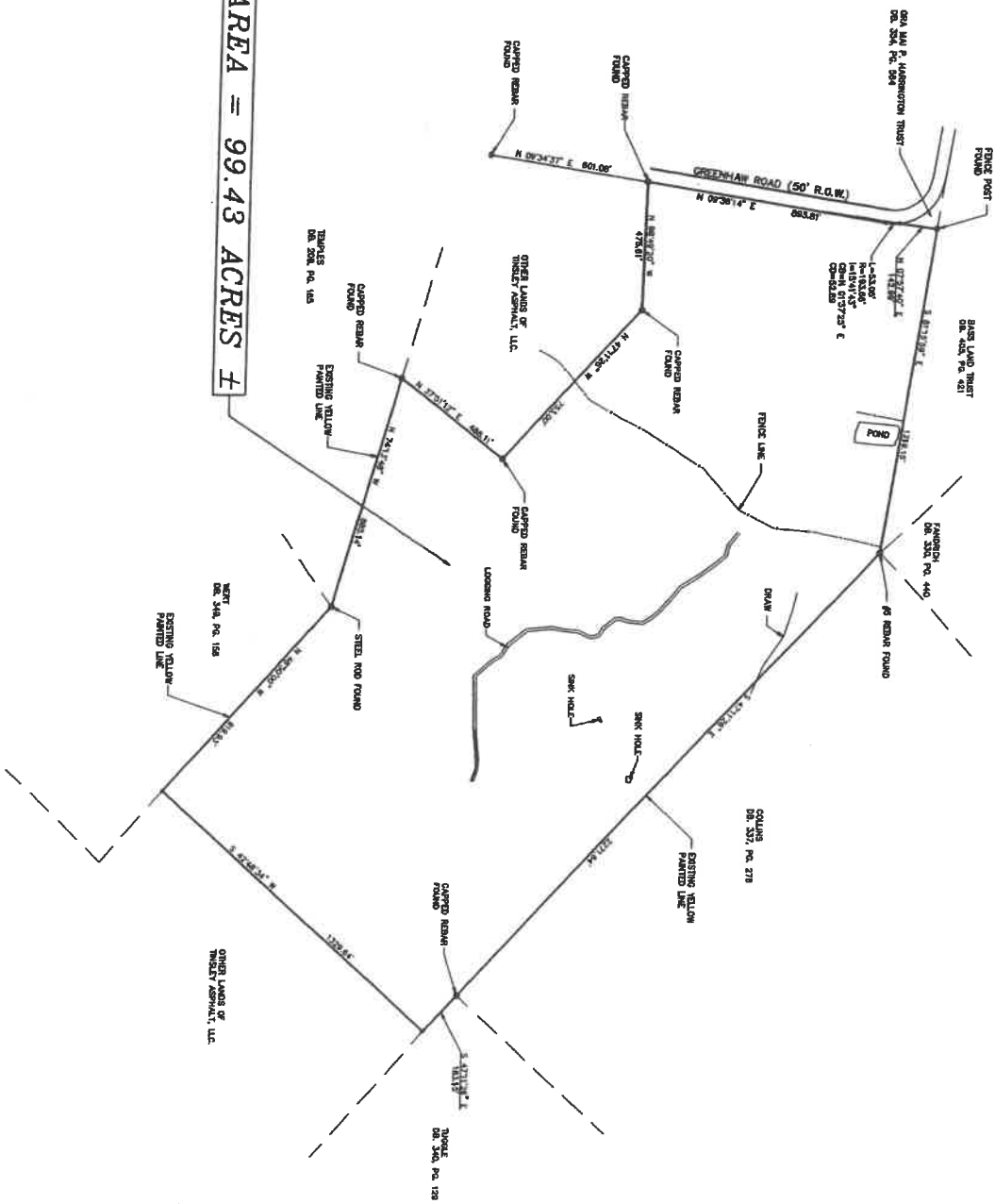

- NOTES:
1. PROPERTY COUNTY TAX MAP 47
 2. THIS PROPERTY IS ZONED AGRICULTURAL.
 3. SET BACK REQUIREMENTS: FRONT = 40 FEET
REAR = 45 FEET
SIDE = 25 FEET
 4. THIS TRACT IS TO BE KEPT TO 1-1, SINGLE.
 5. ACCORDING TO RULE 0601-03-06 (MAPS AND SURVEY) PARAGRAPH (E) OF THE STATUTES OF PRACTICE, TENNESSEE: "THE SURVEYOR SHALL BE RESPONSIBLE FOR THE ACCURACY OF THE SURVEY AND FOR THE PROTECTION OF THE PUBLIC INTEREST. THE SURVEYOR SHALL BE RESPONSIBLE FOR THE PROTECTION OF THE PUBLIC INTEREST AND FOR THE PROTECTION OF THE PUBLIC INTEREST." THE SURVEYOR SHALL BE RESPONSIBLE FOR THE PROTECTION OF THE PUBLIC INTEREST AND FOR THE PROTECTION OF THE PUBLIC INTEREST.

BY SCANS DISTRICTS ONLY, THIS PROPERTY IS SUBJECT TO THE STATE OF TENNESSEE, FEDERAL GOVERNMENT, AND ANY OTHER FEDERAL, STATE, COUNTY, AND LOCAL LAWS, ORDINANCES, AND REGULATIONS. THE SURVEYOR HAS CONDUCTED A VISUAL INSPECTION OF THE PROPERTY AND HAS FOUND NO EVIDENCE OF ANY OTHER INTERESTS, ENCUMBRANCES, OR EASEMENTS. THE SURVEYOR HAS CONDUCTED A VISUAL INSPECTION OF THE PROPERTY AND HAS FOUND NO EVIDENCE OF ANY OTHER INTERESTS, ENCUMBRANCES, OR EASEMENTS. THE SURVEYOR HAS CONDUCTED A VISUAL INSPECTION OF THE PROPERTY AND HAS FOUND NO EVIDENCE OF ANY OTHER INTERESTS, ENCUMBRANCES, OR EASEMENTS.

STATE OF TENNESSEE
COUNTY OF FRENCH
I, JAMES H. JOHNSON, A REGISTERED LAND SURVEYOR IN THE STATE OF TENNESSEE, HEREBY CERTIFY THAT THIS IS A TRUE AND CORRECT COPY OF THE SURVEY AS SHOWN AND THAT THE UNIMPAIRED BOUNDARY OF PRECISION EXISTING ON THE DATE OF SURVEY IS SHOWN BY THIS SURVEY. THIS DRAWING IS NOT VALID UNLESS THIS PROPERTY IS SUBJECT TO ANY STATE OF TENNESSEE AND ACCORDING TITLE SEARCH WOULD REVEAL. THE SURVEYOR HAS CONDUCTED A VISUAL INSPECTION OF THE PROPERTY AND HAS FOUND NO EVIDENCE OF ANY OTHER INTERESTS, ENCUMBRANCES, OR EASEMENTS. THE SURVEYOR HAS CONDUCTED A VISUAL INSPECTION OF THE PROPERTY AND HAS FOUND NO EVIDENCE OF ANY OTHER INTERESTS, ENCUMBRANCES, OR EASEMENTS.

**GIS View - Peter Tinsley for Tinsley Asphalt, LLC.
 Map 47, Parcel 22.01 (Part)
 County Commission - 4/15/2019**

Zoning:
 ● R-2, General Residential
 ● C, Commercial
 All other lands shown are A, Agricultural

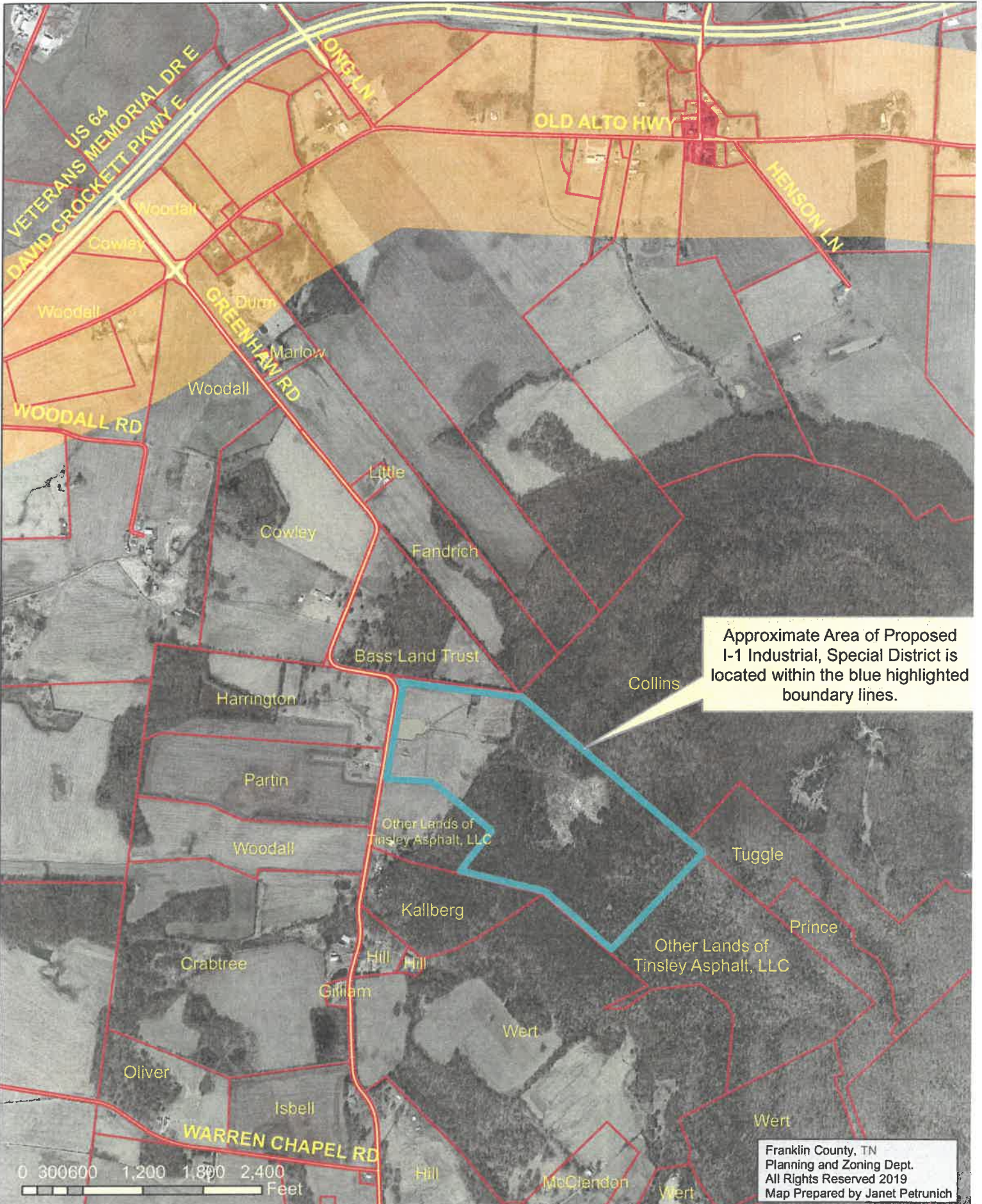

Approximate Area of Proposed I-1 Industrial, Special District is located within the blue highlighted boundary lines.

**GIS View - Peter Tinsley for Tinsley Asphalt, LLC.
Map 47, Parcel 22.01 (Part)
County Commission - 4/15/2019**

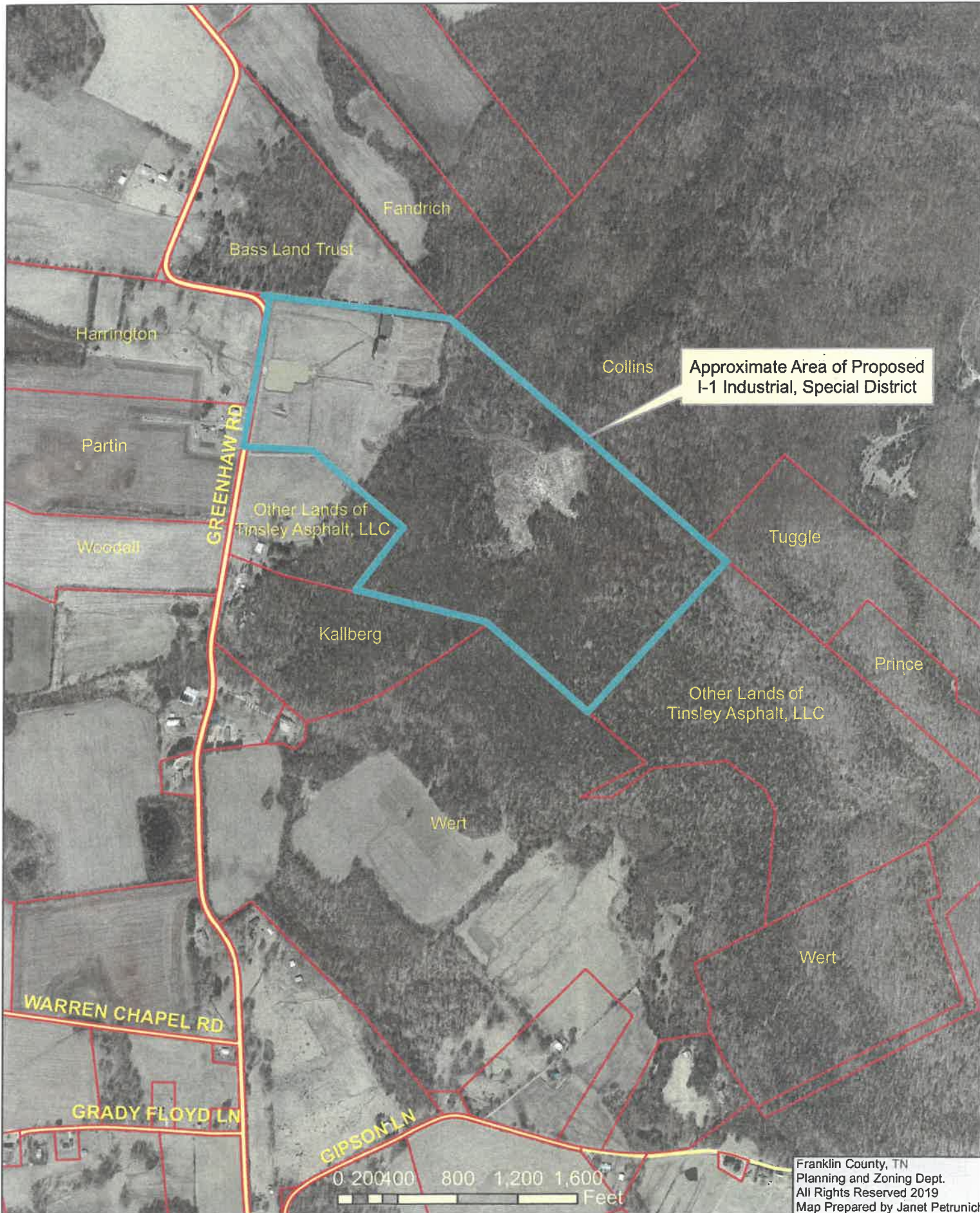

The Franklin County Regional Planning Commission – February 28, 2017.

The Franklin County Regional Planning Commission met in a regular session on February 28, 2017 at 6:00 PM in the Franklin County Courthouse.

The members present were Chairman Dave Van Buskirk, Vice-Chairman/Secretary Eddie Clark, Steve Dixon, John Woodall, Michael Rudder, Greg Houston, and Jeremy Price. Also present was Planning and Zoning Director/Building Commissioner Janet Petrunich. A Visitors' List is attached.

The minutes for the November 29, 2016 meeting were approved as written on a motion by Eddie Clark, seconded by Greg Houston. All aye.

Dave Van Buskirk addressed the audience, describing the procedures and protocol of the meeting.

Dave Van Buskirk presented Case No. 01-17; Rezoning; Applicant: Maryellen McCone. Location – 18th Civil District; Parcel 6.02, Franklin County, TN Property Map No. 60, located on Sewanee Highway. Janet Petrunich read the Staff Report. Petrunich corrected the Staff Report from stating “existing use commercial” to “existing use residential”. Van Buskirk questioned as to whether there were any responses to the adjoining property notices sent out. There were no responses. Van Buskirk asked for any comments from the board members. There were no comments. Van Buskirk asked if anyone in the audience wanted to speak. Maryellen McCone stated that she was requesting the rezoning to make it all legal. Michael Rudder made a motion to recommend the rezoning as requested from C, Commercial to R-2, General Residential to the County Commission for approval. Jeremy Price seconded the motion, all aye.

Dave Van Buskirk presented Case No. 02-17; Preliminary /Final Subdivision Plat Review; Applicant: Tom Ore, Agent for Charles B. Watson and Clyde E. Watson. Location – 5th Civil District; Parcel 71.00, Franklin County, TN Property Map No. 94, located on U.S. Highway 64. Janet Petrunich read the Staff Report. Van Buskirk questioned as to whether there were any responses to the adjoining property notices sent out. There were no responses. Van Buskirk asked for any comments from the board members. There were no comments. Van Buskirk asked if anyone in the audience wanted to speak. No one in the audience spoke. Greg Houston made a motion to approve the Preliminary/Final Plat for Watson/U.S. Highway 64 #2, to allow a second minor division in a calendar year in an R-2, General Residential and A, Agricultural zoned district. John Woodall seconded the motion. All aye.

Dave Van Buskirk presented Case No. 03-17; Rezoning; Applicant: Peter Tinsley, Agent for Tinsley Asphalt, LLC. Location – 10th Civil District; Parcel 22.01 (Part), Franklin County, TN Property Map No. 47, located on Greenhaw Road. Janet Petrunich read the Staff Report. Van Buskirk questioned as to whether there were any responses to the adjoining property notices sent out. Petrunich read the responses to the adjoining

property notices. Van Buskirk opened the discussion to the audience:

Roger Rose – opposed, lives on Cedar Mountain, citing sonic booms from government jets may have caused landslide several years ago and concerned blasting could cause landslide to happen again, jeopardizing homes.

Mrs. Oliver – opposed, concerned about safety of the children (trucks speeding up and down the roads), farms and people who have been there for years.

Denise Rudder – opposed, don't ruin a beautiful community for a small amount of money for the county, compatibility of use, after quarry could be a nuclear plant.

Mark Wert – opposed, appreciate the advance notice, citing the area is residential and agricultural, is not compatible to I-1, Industrial, concerned it will disrupt lives of residents in this area. The majority of people in whole sixth district are against it. Nothing against Tinsley's, just want it to go somewhere else where is it more compatible with the area.

Charles Oliver – The residents own up to the middle of the road, the road was just put there, nobody signed the papers for putting the road down there. Water is going to be ruined, who's going to be the responsible party, somebody is going to be sued.

Mark West – posed questions on reclamation plan.

Dave Van Buskirk stated it would be heard by the Board of Zoning Appeals.

Jay Ballard – opposed, citing bad roads, sharp curves, will be bad wrecks, university has bike riders on the road, Nissan workers fly down the road.

Dale Crabtree – opposed, concerned about property values going down.

Paul Hill – opposed, concerned about property value going down below mortgage owed on house.

Virginia Hill – opposed, wanted commission to know that they fought this before Tinsley purchased the property.

Mark Wert – appreciate board hearing people out.

John Woodall described prescriptive Right-of-Ways, areas designated to the county for road travel. Woodall offered that all quarries have to meet State and Federal requirements, water is monitored by the State, blasting has to be monitored, a person comes to the site and there is control blasting much different than it used to be. Dave Van Buskirk offered that a feasibility study had been requested and that CTAS would be providing that study to the county. Michael Rudder offered that the proposal contradicted what our zoning states and read portions of the intents for the R-1, Single Family Residential and A-1, Light Agricultural zoned districts from the Zoning Resolution. John Woodall offered that in regards to roadways, Tinsley would have to sign a contract with the county for road maintenance. John Woodall made a motion to recommend the rezoning as requested from A, Agricultural to I-1, Industrial District, Special to the County Commission for approval, based upon the recommendation of the Staff Report with the following recommendation:

1. The various issues such as noise, traffic safety, and effects of blasting should be discussed and documented.

Greg Houston seconded the motion. The vote was three ayes, and two nays. Jeremy Price abstained from voting.

No Old Business was discussed.

The meeting adjourned at 7:11PM by Chairman Dave Van Buskirk.

MINUTES REVIEWED AND APPROVED
5/30/17 DATE

Respectfully submitted,

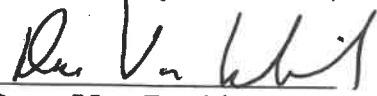
Dave Van Buskirk, Chairman
Eddie Clark, Vice Chairman

Eddie Clark, Secretary
David James, Vice Secretary

REGULAR SESSION
March 18, 2019

- 1) **BE IT REMEMBERED** that the Board of Franklin County Commissioners met in Regular Session at the Franklin County Courthouse in Winchester, Tennessee, on March 18, 2019. Chairman David Alexander presided and called the meeting to order at 7:00 pm. Captain Mike Bell led everyone in pledging allegiance to the flag. Commissioner Carolyn Wiseman gave the invocation. County Clerk Phillip Custer & Secretary Jennifer Stines recorded the minutes.

ROLL CALL:

Adam Casey

Carolyn Wiseman

Scottie Riddle

Dale Schultz

Greg King

Chuck Stines

Johnny Hughes

Helen Stapleton

Barbara Finney

Doug Goodman

David Eldridge

Angie Fuller

Don Cofer

Sam Hiles

Gene Snead

Lydia Curtis Johnson

PRESENT (14)

ABSENT (2)

A QUORUM WAS DECLARED

2) **PUBLIC HEARING:**

- a) Rezoning from Residential to Commercial – Applicant Jerry Sons
**MOTION BY STINES TO APPROVE THE REZONING; SECOND BY SNEAD,
ALL AYES; APPROVED BY VOICE VOTE 13 AYES, 1 ABSTAIN**

3) **APPROVAL OF MINUTES**

- a) Regular Called Session – January 15, 2019 Book 35, Pages 1-96
**MOTION BY FINNEY TO RECEIVE AND FILE THE MINUTES AS RECORDED,
SECOND BY KINGM, ALL AYES; APPROVED BY VOICE VOTE 14/0**

4) REPORT OF THE FINANCE DIRECTOR:

- a) Report of Revenues and Expenditures (December 2018 & January 2019)
MOTION BY SNEAD TO RECEIVE AND FILE THE REPORT OF THE FINANCE DIRECTOR, SECOND BY CASEY, ALL AYES; APPROVED BY VOICE VOTE 14/0

5) RECOMMENDATIONS/COMMUNICATIONS:

- a) Director of Schools – Stanley Bean – Spoke on behalf of the Middle Schools Project
- b) Southeast Contractors, Inc.- Tom Smith – Updated on Jail Expansion
- c) James Duncan – Old Jail Museum
- d) Keith Hamilton – Questions regarding the Middle Schools Project

6) COMMITTEE/DEPARTMENT REPORTS

- a) Trustee's Interest Earned analysis & Comparison (December 2018 & January 2019)
MOTION TO RECEIVE & FILE BY STINES, SECOND BY FINNEY; ALL AYES, APPROVED BY VOICE VOTE 14/0
- b) Local Option Sales Tax Analysis & Comparison (December 25018 & January 2019)
MOTION TO RECEIVE & FILE BY STINES, SECOND BY FINNEY; ALL AYES, APPROVED BY VOICE VOTE 14/0
- c) Finance Committee Minutes (March 05, 2019))
MOTION TO RECEIVE & FILE BY STINES, SECOND BY FINNEY; ALL AYES, APPROVED BY VOICE VOTE 14/0
- d) Legislative Committee Minutes (March 07, 2019)
MOTION TO RECEIVE & FILE BY STINES, SECOND BY FINNEY; ALL AYES, APPROVED BY VOICE VOTE 14/0
- e) Department Quarterly/Annual Reports
 - i) Finance
 - ii) Highway
 - iii) School
 - iv) Sheriff's Department**MOTION TO RECEIVE & FILE BY STINES, SECOND BY FINNEY; ALL AYES, APPROVED BY VOICE VOTE 14/0**

7) OLD BUSINESS: NONE

8) NEW BUSINESS/RESOLUTIONS

- a) Resolution 3a-0319 Amending the Beginning Fund Balances for Drug Control Fund
MOTION BY FINNEY TO AMEND RESOLUTION 3a-0319, SECOND BY WISEMAN, ALL AYES, APPROVED BY VOICE VOTE 14/0
- b) Resolution 3b-0319 Authorizing a Renewal of Contract on the Online Payroll Check Stub System for the Franklin County Finance Department
MOTION BY ELDRIDGE TO AUTHORIZE RESOLUTION 3b-0319, SECOND BY SCHULTZ, ALL AYES; APPROVED BY VOICE VOTE 14/0
- c) Resolution 3c-0319 Authorizing a Multiple Year Lease for The General Sessions Court & Konica Minolta Copier
MOTION BY ELDRIDGE TO AUTHORIZE RESOLUTION 3c-0319, SECOND BY STINES, ALL AYES; APPROVED BY ROLL CALL VOTE 14/0
- d) Resolution 3d-0319 Authorizing a Multiple Year Lease for The Veterans Administration Office & Konica Minolta Copier
MOTION BY ELDRIDGE TO AUTHORIZE RESOLUTION 3d-0319, SECOND BY STINES, ALL AYES; APPROVED BY ROLL CALL VOTE 14/0
- e) Resolution 3e-0319 Authorizing a Multiple Year Lease for The Board of Education Special Services & Konica Minolta Copier
MOTION BY ELDRIDGE TO AUTHORIZE RESOLUTION 3e-0319, SECOND BY STINES, ALL AYES; APPROVED BY ROLL CALL VOTE 14/0
- f) Resolution 3f-0319 Authorizing a Multiple Year Lease for Sewanee Elementary School & Konica Minolta Copier
MOTION BY ELDRIDGE TO AUTHORIZE RESOLUTION 3f-0319, SECOND BY STINES, ALL AYES; APPROVED BY ROLL CALL VOTE 14/0
- g) Resolution 3g-0319 Authorizing a Multiple Year Lease for South Middle School & Konica Minolta Copier
MOTION BY ELDRIDGE TO AUTHORIZE RESOLUTION 3g-0319, SECOND BY STINES, ALL AYES; APPROVED BY ROLL CALL VOTE 14/0
- h) Resolution 3h-0319 Amending the county general budget in regard to the Sewanee Airport Grant for Hanger Renovations
MOTION BY ELDRIDGE TO AMEND RESOLUTION 3h-0319, SECOND BY FINNEY, ALL AYES BY ROLL CALL VOTE 14/0
- i) Resolution 3i-0319 Amending The Franklin County Board of Education General Purpose School Budget
MOTION BY FULLER TO AMEND RESOLUTION 3i-0319, SECOND BY HUGHES, ALL AYES; APPROVED BY ROLL CALL VOTE 14/0
- j) Resolution 3j-0319 Amending The Franklin County Board of Education General Purpose School Budget
MOTION BY RIDDLE TO AMEND RESOLUTION 3j-0319, SECOND BY SCHULTZ, ALL AYES; APPROVED BY ROLL CALL VOTE 14/0
- k) Resolution 3k-0319 To Request Unclaimed Balance of Accounts Remitted to State Treasurer Under Unclaimed Property Act

MOTION BY GOODMAN TO APPROVE RESOLUTION 3k-0319 REQUESTING UNCLAIMED PROPERTY FROM THE STATE OF TENNESSEE, SECOND BY FINNEY, ALL AYES; APPROVED BY VOICE VOTE 14/0

- l) Resolution 3l-0319 Amending The Solid Waste Fund Budget
MOTION BY STINES TO AMEND RESOLUTION 3l-0319, SECOND BY SCHULTZ, ALL AYES; APPROVED BY ROLL CALL VOTE 14/0
- m) Resolution 3m-0319 Amending The County General Fund Budget for County Re-Entry
MOTION BY JOHNSON TO AMEND RESOLUTION 3m-0319, SECOND BY RIDDLE, ALL AYES; APPROVED BY ROLL CALL VOTE 14/0
- n) Resolution 3n-0319 Amending The County General Fund Library, Solid Waste, Rural Fire, Drug Control, General Debt Service & Education Debt Service
MOTION BY SCHULTZ TO AMEND RESOLUTION 3n-0319, SECOND BY CASEY, ALL AYES, APPROVED BY ROLL CALL VOTE 14/0
- o) Resolution 3o-0319 Amending The Beginning Fund Balances for The County General Fund
MOTION BY SCHULTZ TO AMEND RESOLUTION 3o-0319, SECOND BY WISEMAN, ALL AYES; APPROVED BY ROLL CALL VOTE 14/0
- p) Resolution 3p-0319 Amending The Beginning Fund Balance for The Solid Waste Fund
MOTION BY FINNEY TO AMEND RESOLUTION 3p-0319, SECOND BY HUGHES, ALL AYES; APPROVED BY ROLL CALL VOTE 14/0
- q) Resolution 3q-0319 Establishing The Term Limits of Board Positions with the Inter-Local Solid Waste Authority
MOTION BY SCHULTZ TO ESTABLISH RESOLUTION 3q-0319, SECOND BY FINNEY; ALL AYES; APPROVED BY VOICE VOTE 14/0
- r) Resolution 3r-0319 To Request a name change of Lee Ford Bridge to Kenneth Parker Shasteen Bridge
MOTION BY WISEMAN TO APPROVE RESOLUTION 3r-0319, SECOND BY FINNEY, ALL AYES; APPROVED BY VOICE VOTE 14/0
- s) Resolution 3s-0319 Amendment to Resolution #H2-0909, Establishing an Emergency Service Board
MOTION BY SNEAD TO APPROVE RESOLUTION 3s-0319, AMENDING ORIGINAL RESOLUTION H2-0909, SECOND BY FULLER, ALL AYES; APPROVED BY VOICE VOTE 14/0
- t) Approval of Government Grant Pre-Application for an Obstruction Survey at The Sewanee-Franklin County Airport
MOTION BY HUGHES TO APPROVE GRANT PRE-APPLICATION FOR SEWANEE-FRANKLIN CO AIRPORT, SECOND BY GOODMAN, ALL AYES; APPROVED BY ROLL CALL VOTE 14/0
- u) Approval of Government Grant Pre-Application for a pavilion and playground at Dry Creek Beach by The Recreation Department

MOTION BY STINES TO APPROVE GRANT PRE-APPLICATION FOR PAVILION AND PLAYGROUND AT DRY CREEK BEACH, SECOND BY FULLER, ALL AYES; APPROVED BY ROLL CALL VOTE 14/0

- v) Approval of Inter-Category Amendment Request for Fiscal Year Ending June 30, 2019

MOTION BY FINNEY TO APPROVE INTER-CATEGORY AMENDMENT, SECOND BY KING, ALL AYES; APPROVED BY VOICE VOTE 14/0

- w) Approval to Receive & File Audit Committee Letter & Audit Committee Minutes for February 2019

MOTION BY FINNEY TO RECEIVE & FILE AUDIT COMMITTEE LETTER & MINUTES, SECOND BY WISEMAN, ALL AYES; APPROVED BY VOICE VOTE 14/0

- x) Receive & File The Three Star Program Letter for Franklin County

MOTION BY STINES TO RECEIVE & FILE THREE STAR PROGRAM LETTER, SECOND BY RIDDLE, ALL AYES; APPROVED BY VOICE VOTE 14/0

- y) Receive & File Retiree Coverage Election Form

MOTION BY JOHNSON TO RECEIVE & FILE RETIREE COVERAGE ELECTION FORM, SECOND BY RIDDLE, 14 AYES, 1 ABSTAIN

- z) Receive & File Amendment to the Finance Policies & Procedures Manual For Franklin County in regard to authorized Approvers of Requisitions

MOTION BY STINES TO RECEIVE & FILE AMENDMENT TO FINANCE POLICIES & PROCEDURES MANUAL, SECOND BY SCHULTZ, ALL AYES; APPROVED BY VOICE VOTE 14/0

- z-1) Rules suspended for the Agenda to add Franklin County Finance Department Procedures for Construction Projects in Regard to Selection of Engineering, Architectural & Construction Management Services

MOTION BY STINES TO SUSPEND RULES FOR THE AGENDA, SECOND BY FINNEY, ALL AYES; APPROVED BY VOICE VOTE 14/0

Receive & File Franklin County Finance Department Procedures for Construction Projects over \$25,000.00 in regard to Change order Approvals

MOTION BY FINNEY TO RECEIVE & FILE FINANCE DEPARTMENT PROCEDURES, SECOND BY STINES, ALL AYES; APPROVED BY ROLL CALL VOTE 14/0

- aa) Receive & File The Debt Management Policy

MOTION BY FINNEY AFTER REVIEW TO RECEIVE & FILE THE CURRENT FRANKLIN COUNTY DEBT MANAGEMENT POLICY, SECOND BY STINES, ALL AYES; APPROVED BY VOICE VOTE 14/0

- bb) Receive & File the Resolution Opposing Education Voucher Legislation

MOTION BY FINNEY TO RECEIVE & FILE RESOLUTION OPPOSING EDUCATION VOUCHER LEGISLATION, SECOND BY FULLER, ALL AYES; APPROVED BY VOICE VOTE 14/0

9) ELECTIONS/APPOINTMENTS

- a) Reappointment of Agriculture Extension Service Board – 2 Year Term ending 2021 – David Denton

MOTION BY FULLER TO APPROVE, SECOND BY KING, ALL AYES; APPROVED BY VOICE VOTE 14/0

- b) Reappointment of Animal Control Board – 3 Year Term ending 2022
Patty Custer – County Representative
Danny Benson – Huntland Representative

MOTION BY FULLER TO APPROVE, SECOND BY KING, ALL AYES; APPROVED BY VOICE VOTE 14/0

- c) Reappointment of Board of Health – 4 Year Term ending 2023
Stanley Bean – Director of Schools
Brian Myers – Physician
Nevindra Mangru – Physician
Garrett Orr – Dentist

Lisa Wallace – Pharmacist

Courtney Sanders – Registered Nurse

Charlene Nunley – Health Director

MOTION BY FULLER TO APPROVE, SECOND BY KING, ALL AYES; APPROVED BY VOICE VOTE 14/0

- d) Reappointment of Health/Education Facilities Board – 6 Year Term ending 2025 – Dr. Bruce Baird

MOTION BY FULLER TO APPROVE, SECOND BY KING, ALL AYES; APPROVED BY VOICE VOTE 14/0

- e) Reappointment of Industrial Board – 6 Year Term ending 2025
Jackie Axt

MOTION BY FULLER TO APPROVE, SECOND BY KING, ALL AYES; APPROVED BY VOICE VOTE 14/0

- f) Reappointment of Medical Advisory Board – 5 Year Term ending 2024
Patrick Greer
Lynn Williams
James Stensby
Richard Bagby
Jerry Anderson

MOTION BY FULLER TO APPROVE, SECOND BY KING, ALL AYES; APPROVED BY VOICE VOTE 14/0

- g) Reappointment of Pavilion Board – 3 Year Term ending 2022
Clint Morris – IDB

Mary Beth Henley – Agriculture Extension Rep

MOTION BY FULLER TO APPROVE, SECOND BY KING, ALL AYES; APPROVED BY VOICE VOTE 14/0

- h) Reappointment of Regional Planning Commission – 4 Year Term ending 2023 – Dave Van Buskirk – Chairman

MOTION BY FULLER TO APPROVE, SECOND BY KING, ALL AYES; APPROVED BY VOICE VOTE 14/0

- i) Approval of (18) Notaries

**MOTION BY FINNEY TO APPROVE, SECOND BY JOHNSON, ALL AYES;
APPROVED BY ROLL CALL VOTE 14/0**

**DETAIL ATTACHMENTS TO
COMMISSION MINUTES
ON FOLLOWING PAGES**

OTHER COMMENTS: NONE

**MOTION BY STINES TO ADJOURN AT 8:29 PM, SECOND BY
RIDDLE, ALL AYES; APPROVED BY VOICE VOTE 14/0**

Benediction was given by Chairman David Alexander

March 18, 2019 REGULAR SESSION

DATE APPROVED BY COMMISSION: _____ MB _____ PAGE _____

CHAIR OF COUNTY COMMISSION

COUNTY CLERK

FUND CATEGORY	APPROP FY 18/19	AMENDED FY 18/19	COLLECTED FEB	COLLECTED YR TO DATE	BALANCE TO COLLECT	PERCENT REALIZED
GENERAL FUND (101)						
Local Taxes (40000)	\$ 11,843,733	\$ (60,000)	\$ 4,086,994	\$ 10,496,254	\$ 1,287,479	89.07%
Licenses & Permits (41000)	112,000	-	13,232	67,038	44,962	59.86%
Fines, Forfeitures & Penalties (42000)	216,345	11,334	18,389	124,367	103,312	54.62%
Charges for Current Services (43000)	418,315	450	30,194	250,418	168,347	59.80%
Other Local Revenue (44000)	110,450	8,624	28,009	112,656	6,418	94.61%
Fees from Officials (45000)	2,052,000	-	321,501	1,376,603	675,397	67.09%
State of Tennessee (46000)	3,463,139	91,769	214,021	1,256,233	2,298,675	35.34%
Federal Government (47000)	573,936	686,466	73,009	427,623	832,778	33.93%
Other Governments & Citizens (48000)	208,500	31,338	121	2,213	237,625	0.92%
Other Sources (49000)	105,606	-	(647)	-	105,606	0.00%
Total County General	\$ 19,104,024	\$ 769,980	\$ 4,784,823	\$ 14,113,405	\$ 5,760,599	71.01%
COURTHOUSE/JAIL MAINT. (112)						
Local Taxes (40000)	\$ 185,000	\$ -	\$ 14,779	\$ 113,348	\$ 71,652	61.27%
Total Courthouse/Jail Maintenance	\$ 185,000	\$ -	\$ 14,779	\$ 113,348	\$ 71,652	61.27%
LIBRARY (115)						
Local Taxes (40000)	\$ 325,690	\$ -	\$ 118,328	\$ 299,631	\$ 26,059	92.00%
Licenses & Permits (41000)	1,750	-	185	1,316	434	75.22%
Charges for Current Services (43000)	11,000	-	953	6,809	4,191	61.90%
Other Local Revenue (44000)	8,162	-	74	1,040	7,122	12.74%
Federal Government (47000)	2,500	(727)	-	-	1,773	0.00%
Other Governments & Citizens (48000)	30,050	-	2,428	19,382	10,668	64.50%
Total Library	\$ 379,152	\$ (727)	\$ 121,968	\$ 328,178	\$ 50,247	86.72%
SOLID WASTE (116)						
Local Taxes (40000)	\$ 1,774,803	\$ -	\$ 643,569	\$ 1,647,709	\$ 127,094	92.84%
Licenses & Permits (41000)	13,600	-	1,448	10,327	3,273	75.93%
Charges for Current Services (43000)	151,500	-	10,420	95,240	56,260	62.86%
Other Local Revenue (44000)	290,000	-	12,588	179,706	110,294	61.97%
State of Tennessee (46000)	25,000	21,600	6,270	42,397	4,203	90.98%
Federal Government (47000)	-	-	-	-	-	-
Other Governments & Citizens (48000)	-	1,000	-	-	1,000	0.00%
Other Sources (49000)	-	-	647	-	-	-
Total Solid Waste	\$ 2,254,903	\$ 22,600	\$ 674,943	\$ 1,975,378	\$ 302,125	86.73%
Local Purpose (Rural Fire 120)						
Local Taxes (40000)	\$ 713,269	\$ -	\$ 213,251	\$ 629,585	\$ 83,684	88.27%
Licenses & Permits (41000)	24,140	-	441	21,718	2,422	89.97%
Other Local Revenues (44000)	7,500	-	-	96	7,405	1.27%
Total Local Purpose	\$ 744,909	\$ -	\$ 213,691	\$ 651,399	\$ 93,510	87.45%
Drug Control Fund (122)						
Fines, Forfeitures & Penalties (42000)	\$ 29,000	\$ -	\$ 3,049	\$ 12,335	\$ 16,665	42.53%
Other General Service Charges (43000)	20,000	-	1,500	1,500	18,500	7.50%
Other Local Revenue (44000)	3,100	-	-	-	3,100	0.00%
Federal Revenue (47000)	4,000	14,828	-	14,828	4,000	78.76%
Other Governments & Citizens (48000)	1,500	-	-	-	1,500	0.00%
Total Drug Control	\$ 57,600	\$ 14,828	\$ 4,549	\$ 28,663	\$ 43,765	39.57%
HIGHWAY (131)						
Local Taxes (40000)	\$ 723,516	\$ -	\$ 239,324	\$ 630,248	\$ 93,268	87.11%
Licenses & Permits (41000)	3,575	-	374	2,667	908	74.59%
Charges for Current Services (43000)	15,050	-	-	5,484	9,566	36.44%
Other Local Revenue (44000)	10,500	-	-	-	10,500	0.00%
State of Tennessee (46000)	3,263,422	-	229,473	2,461,985	801,437	75.44%
Federal Government (47000)	-	-	-	-	-	-
Other Governments & Citizens (48000)	10,000	7,667	-	17,667	-	100.00%
Total Highway	\$ 4,026,063	\$ 7,667	\$ 469,171	\$ 3,118,051	\$ 915,679	77.30%

FUND CATEGORY	APPROP FY 18/19	AMENDED FY 18/19	COLLECTED FEB	COLLECTED YR TO DATE	BALANCE TO COLLECT	PERCENT REALIZED
School General Fund (141)						
Local Taxes (40000)	\$ 15,429,542	\$ -	\$ 4,449,428	\$ 13,016,327	\$ 2,413,215	84.36%
Licenses & Permits (41000)	59,250	-	6,263	45,783	13,467	77.27%
Charges for Current Services (43000)	292,497	-	21,832	166,034	126,463	56.76%
Other Local Revenue (44000)	58,050	36,057	11,391	184,073	(89,966)	195.60%
State of Tennessee (46000)	27,696,596	187,457	2,631,168	18,953,314	8,930,739	67.97%
Federal Government (47000)	224,356	303,397	14,594	303,274	224,479	57.47%
Other Government & Citizens (48000)	-	-	-	-	-	-
Other Sources (49000)	-	100,000	-	-	100,000	0.00%
Total School General Fund	\$ 43,760,291	\$ 626,911	\$ 7,134,676	\$ 32,668,805	\$ 11,718,397	73.60%
Federal Projects Fund (142)						
Other Local Revenue (44000)	\$ -	\$ -	\$ (591)	\$ (591)	\$ 591	-
Federal Government (47000)	3,466,729	4,047	283,326	1,576,733	1,894,042	45.43%
Other Governments & Citizens (48000)	-	-	-	-	-	-
Other Sources (49000)	-	100,000	-	100,000	-	100.00%
Total School Federal Projects Fund	\$ 3,466,729	\$ 104,047	\$ 282,735	\$ 1,676,143	\$ 1,894,633	46.94%
Centralized Cafeteria Fund (143)						
Charges for Current Services (43000)	\$ 859,181	\$ -	\$ 81,272	\$ 543,525	\$ 315,656	63.26%
Other Local Revenue (44000)	8,700	-	1,888	18,229	(9,529)	209.52%
State of Tennessee (46000)	32,754	-	-	-	32,754	0.00%
Federal Government (47000)	2,247,113	-	206,389	1,375,381	871,732	61.21%
Other Sources (48000)	-	-	-	-	-	-
Total Centralized Cafeteria	\$ 3,147,748	\$ -	\$ 289,549	\$ 1,937,134	\$ 1,210,614	61.54%
General Debt Service (151)						
Local Taxes (40000)	\$ 1,359,692	\$ -	\$ 455,095	\$ 1,202,794	\$ 156,898	88.46%
Licenses & Permits (41000)	11,550	-	695	4,959	6,591	42.94%
Other Local Revenue (44000)	30,000	-	32,758	78,453	(48,453)	261.51%
Other Sources (49000)	210,000	-	-	-	210,000	0.00%
Total General Debt Service	\$ 1,611,242	\$ -	\$ 488,548	\$ 1,286,206	\$ 325,036	79.83%
Education Debt Service (156)						
Local Taxes (40000)	\$ 2,129,858	\$ -	\$ 276,097	\$ 1,849,661	\$ 280,197	86.84%
Licenses & Permits (41000)	6,750	-	282	2,009	4,741	29.76%
Total Education Debt Service	\$ 2,136,608	\$ -	\$ 276,379	\$ 1,851,669	\$ 284,939	86.66%
Highway Capital Projects Fund (176)						
Other Local Revenue (44000)	\$ 6	\$ 2,033	\$ -	\$ 2,039	\$ -	100.00%
Total Highway Capital Projects	\$ 6	\$ 2,033	\$ -	\$ 2,039	\$ -	100.00%
School Capital Projects Fund (177)						
Other Local Revenue (44000)	\$ 1,000	-	\$ 832	\$ 3,179	\$ (2,179)	317.91%
Other Sources (49000)	1,800,000	-	-	1,800,000	-	100.00%
Total School Capital Projects	\$ 1,801,000	\$ -	\$ 832	\$ 1,803,179	\$ (2,179)	100.12%
Capital Projects Fund (178)						
Other Local Revenue (44000)	\$ 240,000	\$ -	\$ 19,897	\$ 139,557	\$ 100,443	58.15%
Federal Government (47000)	6,741,407	-	74,445	193,658	6,547,749	2.87%
Total Capital Projects	\$ 6,981,407	\$ -	\$ 94,341	\$ 333,215	\$ 6,648,192	4.77%

FUND CATEGORY	APPROP FY 18/19	AMENDED FY 18/19	EXPENDED FEB	EXPENDED YR TO DATE	CURRENT ENCUMBER	UNENCUMB BALANCE	PERCENT REALIZED
GENERAL FUND (101)							
County Commission (51100)	\$ 356,771	\$ 5,024	\$ 33,228	\$ 219,684	\$ 33,896	\$ 108,215	60.72%
Beer Board (51220)	650	-	-	247	198	205	37.93%
County Mayor (51300)	205,257	(40)	14,505	125,555	1,216	78,445	61.18%
County Attorney (51400)	10,800	-	900	8,100	2,700	-	75.00%
Election Commission (51500)	281,993	-	14,935	197,360	5,023	79,610	69.99%
Register of Deeds (51600)	358,364	-	24,724	223,968	12,782	121,614	62.50%
Planning & Zoning (51720)	164,425	-	12,617	97,274	2,059	65,092	59.16%
County Buildings (51800)	1,507,040	37,802	168,486	827,204	237,952	479,686	53.55%
Other General Admin - IT (51900)	83,800	-	5,101	55,655	18,558	9,587	66.41%
Property Assessor (52300)	583,261	-	34,979	344,216	43,043	196,002	59.02%
County Trustee (52400)	345,434	-	24,392	227,320	2,363	115,751	65.81%
County Clerk (52500)	596,431	-	45,824	393,059	6,030	197,342	65.90%
Finance Dept. (52900)	739,046	-	61,435	470,070	13,805	255,172	63.60%
Circuit Court (53100)	1,001,773	11,334	77,703	655,069	10,955	347,083	64.66%
General Sessions (53300)	319,433	-	26,042	205,679	681	113,073	64.39%
Drug Court (53330)	102,430	-	8,198	66,313	-	36,117	64.74%
Chancery Court (53400)	237,918	-	16,866	154,057	1,296	82,565	64.75%
Juvenile Court (53500)	138,243	-	9,960	87,814	201	50,228	63.52%
Judicial Commissioners (53700)	174,678	-	10,701	98,559	174	75,945	56.42%
Other Admin of Justice (53900)	25,000	400,000	19,311	88,573	345,228	(8,801)	20.84%
Probation Service (53910)	136,966	-	9,981	80,220	2,500	54,246	58.57%
Sheriff's Dept. (54110)	4,070,488	37,016	320,668	2,599,999	101,368	1,406,138	63.30%
Admin. Of Sexual Offender (54160)	15,783	-	823	6,800	750	8,233	43.08%
Jail (54210)	2,350,600	157,300	257,895	1,785,450	219,693	502,757	71.19%
Reentry Program (54230) Grants	166,036	24,427	12,513	127,599	11	62,853	66.99%
Juvenile Service (54240)	42,520	100,000	10,052	34,247	47,423	60,850	24.03%
Civil Defense (54410)	161,731	-	10,950	90,655	7,196	63,880	56.05%
Rescue Squad (54420)	30,000	2,265	1,186	10,283	1,720	20,261	31.87%
Consolidated Communications(54490)	897,835	-	63,018	517,003	11,290	369,542	57.58%
County Coroner (54610)	31,000	-	3,683	24,372	571	6,057	78.62%
Other Public Safety (54710) Grants	35,600	20,880	10,792	25,153	-	31,327	44.53%
Local Health Center (55110)	35,450	2,067	1,294	15,533	1,718	20,266	41.40%
Rabies & Animal Ctrl. (55120)	261,859	-	14,573	148,812	34,596	78,451	56.83%
Other Local Health Serv (55190) Grant	212,734	-	5,609	75,318	7,830	129,586	35.40%
Appropriation to State (55390)	30,646	-	-	-	30,646	-	0.00%
General Welfare Assist.(55510)	17,775	-	-	-	17,775	-	0.00%
Litter Control (55731) (%Grant)	97,287	3,092	5,538	63,171	1,422	35,787	62.93%
Other Waste Collections (55739)	45,768	(3,092)	4,008	26,278	600	15,798	61.57%
Other Public Health & Welfare (55900) Grant	4,755	3,539	285	1,478	528	6,289	17.82%
Senior Citizens Assistance (56300)	37,450	-	907	31,559	-	5,891	84.27%
Parks & Fair Board (56700)	40,734	-	1,240	29,393	985	10,355	72.16%
Agriculture Extension Serv.(57100)	111,782	-	1,511	43,104	1,941	66,737	38.56%
Soil Conservation (57500)	90,812	-	6,880	51,296	-	39,516	56.49%
Industrial Development (58120)	652,610	35,114	4,019	105,998	422,078	159,647	15.41%
Other Econ & Comm. Dev. (58190)	1,015,470	-	30,339	179,779	479,166	356,525	17.70%
Veteran's Services (58300)	86,916	3,360	7,035	57,748	1,031	31,497	63.97%
Other Charges (58400)	828,442	-	94,579	631,473	1,641	195,327	76.22%
Capital Projects (90000)	340,000	27,398	6,351	57,718	4,605	305,075	15.71%
Hwy & Street Capital Proj (91200)	140,000	131,883	143	169,647	140,441	(38,205)	62.40%
Total County General	\$ 19,221,796	\$ 999,368	\$ 1,495,777	\$ 11,535,860	\$ 2,277,682	\$ 6,407,621	57.05%
COURTHOUSE/JAIL MAINT. (112)							
Other Charges (58400)	\$ 2,000	\$ -	\$ 148	\$ 1,288	\$ -	\$ 712	64.42%
Transfers Out (99100)	210,000	-	-	-	-	210,000	0.00%
Total Courthouse/Jail Maintenance	\$ 212,000	\$ -	\$ 148	\$ 1,288	\$ -	\$ 210,712	0.61%

FUND CATEGORY	APPROP FY 18/19	AMENDED FY 18/19	EXPENDED FEB	EXPENDED YR TO DATE	CURRENT ENCUMBER	UNENCUMB BALANCE	PERCENT REALIZED
LIBRARY (115)							
Libraries (56500)	\$ 379,313	\$ 5,046	\$ 27,970	\$ 221,991	\$ 34,661	\$ 127,707	57.76%
Other Charges (58400)	39,960	-	3,427	27,590	938	11,432	69.04%
Capital Outlay (91000)	7,560	-	-	3,388	-	4,172	44.81%
Operating Transfer (99110)	3,000	-	3,000	3,000	-	-	100.00%
Total Library	\$ 429,833	\$ 5,046	\$ 34,397	\$ 255,968	\$ 35,600	\$ 143,311	58.86%
SOLID WASTE (116)							
Sanitation Educ./Info. (55720)	\$ 2,300	\$ -	\$ -	\$ 1,079	\$ 261	\$ 960	46.91%
Convenience Centers (55732)	414,629	12,600	75,255	323,680	1,988	101,561	75.76%
Transfer Station (55733)	1,474,664	37,000	121,118	875,680	252,633	383,351	57.93%
Post closure Care Costs (55770)	12,000	1,191	-	3,142	9,999	50	23.82%
Other Charges (58400)	102,750	-	15,190	90,953	116	11,682	88.52%
Operating Transfers (99100)	48,803	-	48,803	48,803	-	-	100.00%
Total Solid Waste	\$ 2,055,146	\$ 50,791	\$ 260,366	\$ 1,343,337	\$ 264,997	\$ 497,603	63.79%
Local Purpose (Rural Fire 120)							
Fire Prevention & Control (54310)	\$ 621,450	\$ -	\$ 196,182	\$ 360,900	\$ 181,400	\$ 79,150	58.07%
Total Local Purpose	\$ 621,450	\$ -	\$ 196,182	\$ 360,900	\$ 181,400	\$ 79,150	58.07%
Drug Control Fund (122)							
Drug Enforcement (54150)	\$ 68,400	\$ 14,828	\$ 10,165	\$ 32,815	\$ 24,750	\$ 25,663	39.43%
Other Charges (58400)	825	-	45	164	-	661	19.93%
Total Drug Control	\$ 69,225	\$ 14,828	\$ 10,210	\$ 32,980	\$ 24,750	\$ 26,324	39.24%
HIGHWAY (131)							
Administration (61000)	\$ 350,332	\$ -	\$ 25,580	\$ 227,147	\$ 5,323	\$ 117,862	64.84%
Highway Maintenance (62000)	947,396	-	65,248	596,947	29,880	320,570	63.01%
Operations & Maintenance (63100)	364,682	-	14,483	175,022	55,257	134,403	47.99%
Quarry Operations (63400)	351,134	-	18,714	134,925	31,068	185,142	38.43%
Other Charges (65000)	240,711	-	11,705	162,278	2,774	75,659	67.42%
Capital Outlay (68000)	1,827,568	(89,635)	(30,786)	899,567	50,617	787,749	51.76%
Highways & Streets (82120)	15,072	-	15,072	15,072	-	0	100.00%
Highways & Streets (82220)	4,050	-	4,050	4,050	-	-	100.00%
Transfers Out (99100)	53,803	-	53,803	53,803	-	-	100.00%
Total Highway	\$ 4,154,749	\$ (89,635)	\$ 177,868	\$ 2,268,811	\$ 174,918	\$ 1,621,384	55.81%
School General Fund (141)							
Instruction							
Regular Instruction (71100)	\$ 21,587,306	\$ 151,258	\$ 1,650,364	\$ 10,557,705	\$ 51,154	\$ 11,129,705	48.57%
Alternative School (71150)	272,721	-	22,015	136,934	951	134,837	50.21%
Special Education Program (71200)	3,643,987	64,172	305,700	1,800,683	191,767	1,715,708	48.56%
Vocational Education Program (71300)	1,365,140	(3,582)	109,126	655,953	3,223	702,382	48.18%
Student Body Education Prog (71400)	495,358	-	47,331	236,865	30,668	227,825	47.82%
Support							
Attendance (72110)	227,619	-	15,462	138,581	370	88,668	60.88%
Health Services (72120)	580,525	4,000	43,438	308,663	2,221	273,641	52.81%
Other Support Services (72130)	1,375,162	184,950	106,836	740,878	64,607	754,627	47.49%
Regular Instruction (72210)	1,306,138	-	101,018	649,020	7,866	649,253	49.69%
Special Educ Program (72220)	552,413	54,390	45,856	305,436	13,831	287,536	50.34%
Vocational Educ Prog (72230)	67,750	3,582	4,869	42,770	1,893	26,669	59.96%
Education Technology (72250)	977,186	21,154	46,466	492,148	200,237	305,954	49.30%
Board of Education (72310)	1,190,542	(594)	93,876	1,012,229	21,075	156,644	85.06%
Director of Schools (72320)	517,730	-	20,582	196,925	13,521	307,284	38.04%
Office of Principals (72410)	2,551,494	-	205,556	1,287,695	-	1,263,799	50.47%
Fiscal Services (72510)	11,561	-	-	-	-	11,561	0.00%

FUND CATEGORY	APPROP FY 18/19	AMENDED FY 18/19	EXPENDED FEB	EXPENDED YR TO DATE	CURRENT ENCUMBER	UNENCUMB BALANCE	PERCENT REALIZED
Human Resources (72520)	262,013	-	19,272	169,049	4,659	88,305	64.52%
Operation of Plant (72610)	3,584,005	594	277,011	2,219,319	130,550	1,234,730	61.91%
Maintenance of Plant (72620)	1,421,021	-	94,211	767,003	403,301	250,717	53.98%
Transportation (72710)	2,412,506	-	208,553	1,362,613	683,881	366,012	56.48%
Central & Other (72810)	161,465	(741)	8,783	52,978	-	107,746	32.96%
Non-Instructional							
Community Services (73300)	634,125	211,427	59,833	420,283	70,702	354,567	49.71%
Early Childhood Education (73400)	1,124,023	0	93,969	558,475	-	565,548	49.69%
Capital Outlay & Debt Service							
Capital Outlay (76100)	190,000	111,487	1,120	52,717	52,382	196,388	17.49%
Principal Debt Service (82130)	67,960	-	-	33,581	-	34,379	49.41%
Interest Debt Service (82230)	5,814	-	-	3,306	-	2,508	56.86%
Transfers Out (99100)	-	100,000	-	100,000	-	-	100.00%
Total School General Fund	\$ 46,585,564	\$ 902,097	\$ 3,581,245	\$ 24,301,807	\$ 1,948,861	\$ 21,236,993	51.17%
School Federal Projects Fund (142)							
Regular Instruction (71100)	\$ 1,371,185	\$ (12,000)	\$ 108,611	\$ 607,358	\$ 5,702	\$ 746,124	44.69%
Special Education Program (71200)	955,280	(26,383)	58,280	480,905	44,416	403,576	51.77%
Vocational Education Program (71300)	84,832	-	30,595	82,300	2,136	397	97.01%
Health Services (72120)	57,673	17,030	6,268	39,401	-	35,302	52.74%
Other Support Services (72130)	266,087	(3,500)	5,142	24,343	11,753	226,490	9.27%
Regular Instruction (72210)	304,802	15,500	10,974	163,570	10,983	145,749	51.07%
Special Educ Program (72220)	166,443	-	8,150	81,376	15,590	69,478	48.89%
Transportation (72710)	259,645	13,400	20,757	124,130	11,288	137,627	45.46%
Transfers Out (99100)	-	100,000	-	-	-	100,000	0.00%
Total Federal Projects Fund	\$ 3,465,947	\$ 104,047	\$ 248,778	\$ 1,603,383	\$ 101,868	\$ 1,864,743	44.91%
Centralized Cafeteria Fund (143)							
Food Service (73100)	\$ 3,872,126	\$ -	\$ 321,831	\$ 1,974,467	\$ 1,826,307	\$ 71,352	50.99%
Total Centralized Cafeteria	\$ 3,872,126	\$ -	\$ 321,831	\$ 1,974,467	\$ 1,826,307	\$ 71,352	50.99%
General Debt Service (151)							
General Government Debt Service	\$ 2,512,984	\$ -	\$ 16,860	\$ 570,358	\$ -	\$ 1,942,626	22.70%
Total General Debt Service	\$ 2,512,984	\$ -	\$ 16,860	\$ 570,358	\$ -	\$ 1,942,626	22.70%
Education Debt Service (156)							
Educ Government Debt Service	\$ 2,231,038	\$ 14,000	\$ 1,567,097	\$ 1,723,561	\$ -	\$ 521,477	76.77%
Total Education Debt Service	\$ 2,231,038	\$ 14,000	\$ 1,567,097	\$ 1,723,561	\$ -	\$ 521,477	76.77%
Highway Capital Projects Fund (176)							
Other Charges (58400)	\$ 0	\$ 20	\$ -	\$ 20	\$ -	\$ -	100.00%
Highway & Street Capital Proj (91200)	14,668	29,042	-	43,710	-	(0)	100.00%
Total Highway Capital Projects	\$ 14,668	\$ 29,062	\$ -	\$ 43,731	\$ -	\$ (0)	100.00%
School Capital Projects Fund (177)							
Education Capital Proj (91300)	1,801,000	-	552,023	1,076,752	391,677	332,571	59.79%
Total Capital Projects	\$ 1,801,000	\$ -	\$ 552,023	\$ 1,076,752	\$ 391,677	\$ 332,571	59.79%
Capital Projects Fund (178)							
Other Charges (58400)	\$ 2,400	\$ -	\$ 199	\$ 1,602	\$ -	\$ 798	66.74%
Public Safety Projects (91130)	232,341	-	16,015	(615,384)	301,853	545,872	-264.86%
Other Gen Government Proj (91190)	7,747,362	-	134,860	427,409	5,437,747	1,882,206	5.52%
Highway & Street Capital Proj (91200)	145,200	-	-	118,739	26,461	-	81.78%
Total Capital Projects	\$ 8,127,303	\$ -	\$ 151,074	\$ (67,634)	\$ 5,766,061	\$ 2,428,876	-0.83%

Franklin Co Trustee's Interest Earned Analysis & Comparison

February, 2019

Current Amt Invested in the Following:

CD	\$ 6,000,000	Interest Bearing Check/Savings	\$ 28,659,690	Mutual Funds	\$ -
Gross Interest Earned for the Month of Feb				\$ 34,770.25	

Fund Number	Fund Title	Gross Collections	Trustee Fee Admin Fee 2%	Net Fund Collections
116	Solid Waste	\$ -	\$ -	\$ -
151	General Debt Service	\$ 32,762.70	\$ (655.25)	\$ 32,107.45
141	General Schools	\$ 2,007.55	\$ (40.15)	\$ 1,967.40
Total		\$ 34,770.25	\$ (655.25)	\$ 32,107.45

Interest Revenue Monthly Fiscal Comparison

	Solid Waste	Gen Debt	Schools
Feb-18	\$ 4,596.00	\$ -	\$ 1,155.34
Feb-19	\$ -	\$ 32,762.70	\$ 2,007.55
Over/Under	\$ (4,596.00)	\$ 32,762.70	\$ 852.21

Interest Year to Date Revenue Fiscal Comparison

	Solid Waste	Gen Debt	Schools
2017/18	\$ 62,200.78	\$ -	\$ 5,157.18
2018/19	\$ 75,000.00	\$ 76,731.16	\$ 11,167.18
Over/Uner	\$ 12,799.22	\$ 76,731.16	\$ 6,010.00

Fiscal Year 2018/19 Appropriations 44110 Interest Earned

	Appropriation	Collected	% Collected	Balace to Collect
116 Solid Waste (up to \$75,000)	\$ 75,000.00	\$ 75,000.00	100.00%	\$ -
151 General Debt Service (next \$)	\$ 30,000.00	\$ 76,731.16	0.00%	\$ (46,731)
141 School General Fund (OPEB Reserve Interest)	\$ 7,500.00	\$ 11,167.18	148.90%	\$ (3,667)

Local Option Sales Tax Analysis & Comparison

February 2019 (Received in March)

County/City	Gross Franklin County Collections	State Admin Fee 1.125%	Net Franklin County Collections	County Revenue (Co 100%) (City 50%)	Cities Revenue is Less 1% Trustee Admin
Franklin County	125,077.29	(1,407.12)	123,670.17	123,670.17	-
Winchester	352,453.09	(3,965.10)	348,487.99	174,244.00	172,501.56
Cowan	16,569.75	(186.41)	16,383.34	8,191.67	8,109.75
Decherd	220,259.76	(2,477.92)	217,781.84	108,890.92	107,802.01
Estill Springs	29,410.77	(330.87)	29,079.90	14,539.95	14,394.55
Huntland	11,886.42	(133.72)	11,752.70	5,876.35	5,817.59
Tullahoma	4,052.26	(45.59)	4,006.67	2,003.34	1,983.30
Monteagle - FC	13.92	(0.16)	13.76	6.88	6.81
Total	759,723.26	-8,546.89	751,176.37	437,962.34	310,615.57

Local Option Sales Tax Monthly Revenue Fiscal Comparison

Feb-18	398,747	*Note Franklin County received an additional
Feb-19	437,962	\$539.07
Over/Under	39,216	

Local Option Sales Tax Year to Date Revenue Fiscal Comparison

2017/18	3,694,264
2018/19	4,015,959
Over/Uner	321,695

2018/19 Sales Tax Appropriations

	Appropriation	Collected	% Collected	Balance to Collect
141 General Schools	4,627,000	3,355,332.94	72.52%	1,271,667
156 Education Debt Service	850,000	660,626	77.72%	189,374

Fund 156 receives overages of collections from Fund 141

**Franklin County as Trustee Adjusted by State of Tennessee Department of Revenue \$539.07

**MINUTES OF THE FINANCIAL MANAGEMENT COMMITTEE
OF THE FRANKLIN COUNTY BOARD OF COMMISSIONERS**

Tuesday, April 02, 2019

The Financial Management Committee of the Franklin County Commission met in a regular scheduled meeting Tuesday, April 02, 2019 in the Annex Community Room at 8:30 am the following were had to wit:

PRESENT: Committee Members – David Alexander, Mayor; David Eldridge, Co Commissioner; Carolyn Wiseman, Co Commissioner; Johnny Woodall, Highway Superintendent; Stanley Bean, Director of Schools; Barbara Finney, Co Commissioner; Scottie Riddle, Co Commissioner; Andrea Smith, Ex Officio; Cindy Latham, Secretary. Visitors included Al Tipps, Bruce Spencer, Janet Petrunich, Denise Marshall, Luke McCurry, William Anderson, Michelle Earle, Margaret Ottley and Greg King

Meeting was called to order by Mayor Alexander

Mayor Alexander commented that the Jail and TCAT projects were moving right along. He also noted that there has been a change in the flooring for the lobby of the TCAT building that would result in a \$25,000 increase to the project.

1. ***MOTION** by Woodall, second by Riddle to approve and send to the commission the March 5th Finance Minutes. The vote resulted in all Ayes, motion carried.
2. ***MOTION** by Riddle, second by Eldridge to forward the February Sales Tax Report to the commission. The vote resulted in all Ayes, motion carried. Director Smith stated that it was up for fiscal year.
3. ***MOTION** by Eldridge, second by Bean to forward the February Interest Reports to the commission. The vote resulted in all Ayes, motion carried.
4. ***MOTION** by Eldridge, second by Finney to send to the commission the Finance Director's Reports for February. The vote resulted in all Ayes, motion carried. Director Smith noted that the only line items with issues were jail expenses, coroner, and court order evaluations.
5. ***MOTION** by Woodall, second by Riddle to approve and send to the full commission the Konica Minolta copier resolution for the Planning & Zoning Dept. The vote resulted in all ayes, motion carried.
6. ***MOTION** by Eldridge, second by Finney to approve the School General Fund Budget Amendment. Vote resulted in all Ayes, motion carried.
7. ***MOTION** by Finney, second by Bean to approve the County General Budget Amendments. The vote resulted in all Ayes, motion carried.
8. ***MOTION** by Eldridge, second by Woodall to accept and send Library Fund Amendment to the Commission. The vote resulted in all Ayes, motion carried.
9. ***MOTION** by Riddle, second by Bean to approve and send to full commission the Highway Budget Amendment. Vote resulted in all Ayes, motion carried.
10. ***MOTION** by Finney, second by Bean to receive and file the CT-0253 Form for the \$47M bond issuance for the Middle Schools and send to the full commission for their review. Vote resulted in all Ayes, motion carried.

11. ***MOTION** by Woodall, second by Bean to receive and file and send to the full commission Inter-Category Amendments. The vote resulted in all ayes, motion carried.
12. ***MOTION** by Eldridge, second by Woodall to approve the Konica Minolta Copier lease for BOE for Rock Creek School. Vote resulted in all Ayes, motion carried.
13. ***MOTION** by Eldridge, second by Woodall to approve a 12% rate for TCRS beginning 07/01/19. This is actually a decrease of 2%. The vote resulted in all ayes, motion carried.
14. ***MOTION** by Bean, second by Woodall to request Director Smith to set up a workshop with Fleet Enterprise Lease Program and also requested that she try to get government references and their experiences with the lease program. Vote resulted in all ayes, motion carried.
15. There being no further business ***MOTION** by Riddle, second by Woodall to adjourn meeting at 9:10 a.m. Vote resulted in all Ayes, motion carried.

Respectfully submitted by:

Date Approved

cbl/DA

Franklin County Board of Commissioners

Legislative Committee

Minutes April 4, 2019

The Legislative Committee met in Conference Room at 204 at the courthouse and was called to order at 6:00 p.m. Chairman, David Eldridge.

MEMBERS PRESENT: Johnny Hughes, Barbara Finney, David Eldridge, Chuck Stines, and Carolyn Montoye-Wiseman

OTHERS PRESENT: Secretary Heather Morgan, and Brian Justice, Herald Chronicle

1. **Motion made by Finney to approve minutes of March 7, 2019 second by Stines; all ayes.**
2. **Stines made the motion to send the Resolution to approve an addition to the Franklin County Road list/Cemetery Road to full Commission, Hughes second the Motion. All Ayes.**
3. **Stines made the motion to send the Resolution to approve a road change on the Franklin County Road List/Evans Road, Hughes second the Motion. All Ayes.**
4. **Finney made the motion to send the Resolution to approve a road deletion on the Franklin County Road list/Breakfield Road with one change it should be Brakefield Road, Hughes second the motion. All Ayes.**
5. **Finney made the motion to send twenty-four (24) notary applications to full commission, second by Montoye-Wiseman. All Ayes.**
6. **Motion to Adjourn by Stines at 6:25 p.m. Second by Hughes. All Ayes.**

Respectfully submitted,

David Eldridge, Chairman

Date Approved: _____

DE/hm



FRANKLIN COUNTY TENNESSEE

FRANKLIN COUNTY COURTHOUSE
NO. 1 SOUTH JEFFERSON STREET
ROOM 210

Winchester, Tennessee 37398

(931) 967-2962

Randy Kelly, Trustee

P.O. Box 340
Winchester, TN 37398-0340

TRUSTEE REPORT

2017	Taxes Collected by the Trustee	25,143,907.99
2017	Taxes Filed Delinquent	360,891.52
2017	Personal Property Taxes Filed Delinquent	35,347.99
2017	Deletions From The Tax Roll	54,315.93
2017	Additions To The Tax Roll	71,418.41

A DELINQUENT TAX RECEIPT REGISTER IS FILED AS REQUIRED WITH THE COUNTY CLERK AND WILL BE SPREAD UPON THE MINUTES AS REQUIRED BY TENNESSEE LAW.



Randy Kelly, Trustee

(copies are attached)

CHANGE ORDERS MINUS 2017

Change Order #	Name	Amount
1	Speakman, Ollie Jr	\$ 689.00
4	Nature Conservancy to State of TN	\$ 7,158.00
6	David, John J	\$ 22.00
7	Blackberry Patch Cater & Bakery	\$ 41.00
9	Carter, Stephen D	\$ 98.00
10	Gallagher, Don William	\$ 398.00
13	Neal, Todd A etux Janet	\$ 66.00
14	Rogers, Betty	\$ 26.00
15	Neal, Daniel A	\$ 66.00
16	Bean, A. G. etux Jean	\$ 176.00
17	Hinshaw, Howard etux Robbie M	\$ 21.00
18	Ford, Shirley J	\$ 17.00
19	Ford, Shirley J	\$ 21.00
20	BB's Daycare	\$ 1.00
21	Bradford, Dale	\$ 1.00
24	Davis, Richard E etux Mary P	\$ 191.00
25	St Mary Episcopal Inc.	\$ 12,079.00
26	St Mary's Sewanee	\$ 594.00
28	Porto's Unique Vinyl Design	\$ 9.00
32	First Data Merchants Services Corp	\$ 1.00
35	Madison Trust Company	\$ 824.00
36	Clark, Wayne Gilbert etux Patricia Gail	\$ 174.00
37	Clark, Wayne Gilbert etux Patricia Gail	\$ 68.00
39	Battles, Frederick etux	\$ 141.00
43	Jackson Properties Management LLP	\$ 368.00
44	Prince, Larry etux Brenda	\$ 705.00
45	Ashley, Ellis W	\$ 104.00
46	Ashley, Ellis W	\$ 307.00
47	Ashley, Ellis W	\$ 82.00
49	Crownover, Richard	\$ 95.00
52	Your Paper Pusher	\$ 4.00
55	DS Services of America Inc.	\$ 2.00
56	TTS Construction	\$ 11.00
57	Clouse, Johnny etux Suzanne	\$ 5.00
60	Maxwell Frame Shop	\$ 3.00
61	Ayers William F & Associates	\$ 10.00
63	Cox, Dwight etux Maureen	\$ 120.00
68	RLF Winchester Properties LLC	\$ 22.00
69	RLF Winchester Properties LLC	\$ 19.00
70	RLF Winchester Properties LLC	\$ 13.00
71	Morris, Bill etux Charlotte	\$ 168.00
74	Boswell, Mary W	\$ 383.00

75	Gamble & Son Construction	\$	103.00
78	Swann, Jimmy D etux Stephanie	\$	707.00
80	All Phase Construction	\$	16.00
81	Gass, Mark E	\$	27.00
82	Timbs Lawncare	\$	298.00
83	Hill, William 1/4 int etal Johnathan hill 1/4 int etal	\$	100.00
84	BSR Properties LLC	\$	5,636.00
87	Short Jr, Harold Alexander	\$	31.00
88	Davenport, Clyde etux Vickie	\$	358.00
89	Credit Central Inc	\$	14.00
90	Morrison, Mary J etux Roberta L	\$	411.00
92	Kuhar Jr, William A	\$	2,471.00
93	Relford, Christopher	\$	1,203.00
97	Jones, Samuel etux Tiffany	\$	124.00
98	Leon, Carlos Mendoza etal Minerva Cruz	\$	40.00
100	Russell Barnett Ford Inc.	\$	2.00
101	Feely, Stephen etux HeideMarie	\$	213.00
102	Lorenz, Phillip etux Valerie	\$	73.00
103	Fort Jr, Dudley C	\$	725.00
104	Garner, Roy L	\$	624.00
105	CMG Construction	\$	51.00
107	Hawkersmith Farms LLP	\$	6,128.44
108	Hawkersmith Farms LLP	\$	466.53
128	Tim's Ford Marina Inc.	\$	112.00
130	Davis, Richard Wayne etux Lisa Michele	\$	378.00
137	Berry Sr, James Kenneth etux Claudia	\$	1,205.01
138	Berry Sr, James Kenneth etux Claudia	\$	1,158.87
139	Hill Sr, Mark A	\$	80.00
140	Conley, James F etux Cathleen G	\$	13.00
141	Conley, James F etux Cathleen G	\$	15.00
142	Med-Trans Corporation	\$	238.00
143	Edwards Electric Service	\$	12.00
144	Ferguson, Suzanne	\$	369.00
145	All Seasons Campground	\$	4.00
146	Mantooth, Roy Lee etux Margaret	\$	314.00
151	Aninoquisi	\$	9.00
152	RK Topsoil & Excavating	\$	99.00
153	Henley, James B I/e etal Vinney Renee Moore	\$	610.09
159	Lee Family Land Trust	\$	1,533.00
170A	Reynolds, Peggy	\$	187.52
175	Sells, Barbara heirs	\$	437.90
176	Walls, Ricky etux Melinda	\$	52.57
192	Tennessee Apparel Corp	\$	1,895.00
193	Sanders, Greg	\$	87.00
196	Perry, Billy W etux Nina	\$	264.00
197	L & L Landscaping	\$	47.00
205	Diamond Feeders LLC	\$	2.00

207	Elsie B Prince Trustee	\$	11.00
208	Hill, Randy J	\$	57.00
	Total	\$	54,315.93

CHANGE ORDERS PLUS 2017

Change Order #	Name	Amount
2	Twin Creeks Properties LLC	\$ 12,925.00
3	Garner, William	\$ 130.00
4	Nature Conservancy to State of TN	\$ 0.29
5	Garner, William	\$ 122.00
8	Ennies, Travis etux Julie	\$ 12.00
11	Hawkersmith, Gerald DBA	\$ 3,148.53
12	Rose, Christopher	\$ 33.50
22	Bradford, Jeffrey	\$ 4.00
23	Cardtronics USA Inc	\$ 3.00
27	Dickerson, Joyce	\$ 23.53
29	Penner Trading, LLC	\$ 10.00
30	Glaus, Paul Henry	\$ 115.85
31	Designer Hair Care	\$ 2.00
33	Luttrell Garage Door LLC	\$ 128.00
34	US Bank National Ass.	\$ 2.00
38	Rowe Dewey etal James R & Richard	\$ 141.00
40	Tri Star Energy	\$ 2,788.00
41	Scot King Excavating	\$ 316.00
42	Shenanigans Catering LLC	\$ 63.00
48	Russell, Edith H Revocable Living Trust	\$ 965.62
50	BB Day Care	\$ 4.00
51	Denby, Joseph	\$ 232.62
53	Olympic Gyro's & Pizza Restaurant	\$ 4.00
54	Dish Network LLC	\$ 69.00
58	Air International (US) Inc.	\$ 373.00
59	Amerigas Propane LP	\$ 239.00
62	Clark, Bill etux Sara	\$ 202.37
64	Brown, Kenneth etux Susan	\$ 203.00
65	Pratt, John W	\$ 54.00
66	Zanini Auto Group	\$ 256.00
67	Winchester Hat Corp	\$ 388.00
72	Earls, James Franklin	\$ 23.43
73	Yoder, Roman etux Brenda	\$ 293.56
76	Amacher, Ted W	\$ 79.18
77	Swann, Joseph E etux Meredith	\$ 635.00
79	Summers, Kenneth etux Pamela	\$ 8.04
85	BSR Properties LLC	\$ 96.00
86	Murfreesboro Pure Milk Co	\$ 90.00
91	Benson, David etux Gina	\$ 184.00
94	Hawkersmith Farms, LLP	\$ 6,128.44
95	Hawkersmith Farms, LLP	\$ 466.53
96	Garner, Jonathan	\$ 1,011.80

99	Russell Barnett Chevrolet GMC Inc	\$	147.00
106	Winchester Pediatric Clinic	\$	89.00
109	Hawkersmith Farms, LLP	\$	5,814.52
110	Hawkersmith Farms, LLP	\$	363.31
111	Hill, Darrell etux Carolyn	\$	11.09
112	Cowan, Scott	\$	103.61
113	Grider, Larry etal Jeff	\$	512.01
114	Clark, Homer Jr	\$	36.93
115	Smith,Justin 1/2 int William	\$	77.07
116	Sells, Thelbertam M Clark	\$	206.06
117	Williams, Chris	\$	15.31
118	Finney, Barbara	\$	32.17
119	Sons, Jerry Wayne	\$	796.63
120	Brown, Billy Joe etux Elise	\$	735.47
121	Blankenship, Lana	\$	105.40
122	Williams, Ryland & June	\$	39.51
123	Henley, James B etal	\$	610.09
124	Miller Family Partnership II LP	\$	291.19
125	Raulston II, Hugh etux Katherine	\$	193.56
126	Cheek, Stanley H etux Lois F	\$	561.81
127	Maxwell, Ronnie Winston etux Linda	\$	35.82
129	Milstead, Charles etux Sarah	\$	15.22
131	Smith, Douglas A	\$	157.08
132	Trimble Lynn Dance	\$	1,130.90
133	Berry Sr, James Kenneth etal Claudia Slayton	\$	1,158.87
134	Berry Sr, James Kenneth etal Claudia Slayton	\$	1,205.01
135	Warmbrod, John etux Betty	\$	1,167.19
136	Williams, Ryland etux June	\$	331.59
147	Mantooth, Roy Lee etux Margaret	\$	301.96
148	All Tec Machinery Repairs	\$	113.00
149	Horton, Gary C etux Glenda	\$	1,728.90
150	Honda of America MFG Inc	\$	819.00
154	Lowndes III, Richard etux Laura	\$	425.79
155	Hill, Frederick H etux Mary Jean	\$	17.61
156	Medley, Patsy Lee	\$	562.61
157	Williams, Ryland etux June	\$	127.36
158	Wigwam Farms LLC	\$	151.53
160	Stephen Price Ansley Revocable Trust	\$	32.64
161	Pfister, Louis Jr etux Bettie S	\$	3,374.24
162	Barbara Sells Heirs	\$	437.90
163	Shadow, Don	\$	439.76
164	Ballard, Raymond etux l/e etal	\$	510.37
165	Wilkinson, Andrew l/e etal	\$	268.83
166	Olbert & Frances Sells Trust	\$	426.93
167	Walls, Ricky etux Melinda	\$	52.57
168	Walker, Deborah Darlene	\$	193.42
169	Evans, Johnny	\$	374.22

170	Reynolds, Riddle etux Peggy	\$	5.90
170A	Reynolds, Riddle etux Peggy	\$	187.52
171	Hood, Dewey etux Carolyn	\$	162.68
172	Latham, Jimmy Jack etux Kristie	\$	65.86
173	Pryor, Dan etux Carolyn	\$	223.52
174	Vaughn, Gregory etux Jeanne	\$	36.54
177	Turlington, Fielding 3/8 int etal	\$	302.35
178	High, Joseph M etux Edna	\$	24.91
179	Clark, Wayne etux Patricia	\$	44.85
180	Pierce, Sam Jonathan	\$	382.16
181	Stephens, Allen R etux Betty M	\$	127.76
182	Thomas, Mark A etux Pamela A Bastian	\$	338.27
183	Hall, James Donald etux Nelwyn	\$	255.89
184	Hayworth, Lori Wenger	\$	258.60
185	Hayworth, Lori Wenger	\$	258.60
186	Money, Lloyd S	\$	71.49
187	Hill, Jerry etux Denise	\$	1,119.69
188	Underwood, Ray, etux Clara	\$	1,100.09
189	Hulvey, Scottie	\$	42.27
190	Evans, Charles Ray	\$	141.75
191	Metcalf, Daniel	\$	2,556.36
194	H & H Properties of Tullahoma LLC	\$	824.00
195	H & H Properties of Tullahoma LLC	\$	15.00
198	Tyson Farms Inc	\$	313.00
199	Active Industrial Solutions TN Inc.	\$	2,467.00
200	Boiling Fork Adventures	\$	1.00
201	Winchester Family Dentistry	\$	193.00
202	The Kroger Co	\$	309.00
203	Holt's Diner	\$	215.00
204	Home Depot USA Inc. #747	\$	775.00
206	Elora Pallet Shop	\$	323.00
	Total	\$	71,418.41

Clerk & Master Export Listing

Year Receipt	DI	Map	Ctl	Gp	Parcel No	SI	Name/Mailing Address	Tax Amount	Paid Amount	Owed Amount
2017-0000084	1	2	1	2			ACREE MELVIN L ETUX 305 1ST AVE SE WINCHESTER, TN 37398	371.00	0.00	371.00
2017-0000098	15	-044-O	-A	-003.00-	-000		ADAMS DAVID ETAL 3812 HWY 49 TN RIDGE, TN 37178	73.00	0.00	73.00
2017-0000279	21	-150-	-	-020.04-	-000		ALLISON LESLIE RAY 14409 SHERWOOD RD SHERWOOD, TN 37376	114.00	0.00	114.00
2017-0000336	17	-024-	-	-011.00-	-000		AMACHER LENN J ETUX 667 HIGHLAND RIDGE RD ESTILL SPRINGS, TN 37330	342.00	0.00	342.00
2017-0000416	08	-026-	-	-023.08-	-000		ANDERSON GARY LEE 4246 KNIGHTS CHURCH RD DECHERD, TN 37324	113.00	0.00	113.00
2017-0000419	20	-056-O	-B	-030.00-	-000		ANDERSON GORDON & ETUX 101 WALNUT ST DECHERD, TN 37324	81.00	0.00	81.00
2017-0000420	20	-056-O	-D	-017.00-	-000		ANDERSON GORDON ETUX 101 WALNUT ST DECHERD, TN 37324	503.00	0.00	503.00
2017-0000509	01	-087-	-	-016.04-	-000		ANSLEY WILLIAM KEITH 3391 HOLDERS COVE RD WINCHESTER, TN 37398	1,020.00	0.00	1,020.00
2017-0000527	20	-056-O	-F	-025.00-	-000		ARCHIEY JOHN W 206 POWELL ST DECHERD, TN 37324	316.00	0.00	316.00
2017-0000528	01	-065-O	-B	-006.00-	-000		ARCHIEY JOHN W 206 POWELL ST DECHERD, TN 37324	187.00	0.00	187.00
2017-0000531	20	-056-J	-G	-015.00-	-000		ARCHIEY SANDRA PO BOX 27 DECHERD, TN 37324	272.00	0.00	272.00
2017-0000595	04	-112-	-	-035.01-	-000		ARNOLD EDDIE LENE 1775 PLEASANT RIDGE RD HUNTLAND, TN 37345	371.00	0.00	371.00
2017-0000690	01	-065-O	-C	-022.00-	-000		ASHLEY JOHN ALLEN 123 KENMORE AVE WINCHESTER, TN 37398	143.00	0.00	143.00
2017-0000691	01	-075-G	-B	-008.00-	-000		ASHLEY JOHN ALLEN 123 KENMORE AVE WINCHESTER, TN 37398	272.00	0.00	272.00
2017-0000693	07	-016-	-	-020.00-	-000		ASHLEY JOYCE 1425 COOK RD TULLAHOMA, TN 37388	120.00	0.00	120.00
2017-0000712	04	-133-A	-F	-005.00-	-000		ASHLEY MICHAEL W 109 OAKWOOD DR HUNTLAND, TN 37345	217.00	0.00	217.00
2017-0000713	04	-133-A	-F	-006.00-	-000		ASHLEY MICHAEL W 109 OAKWOOD DR HUNTLAND, TN 37345	21.00	0.00	21.00
2017-0000721	05	-083-	-	-036.07-	-000		ASHWORTH ARTHUR JR ETUX 515 MARSHALL RD	473.00	0.00	473.00

Year Receipt	DI	Map	Ctl	Gp	Parcel No	ID	SI	Name/Mailing Address	Tax Amount	Paid Amount	Owed Amount
2017-0000749	10-078-	-078-	-	-019.01-	-000			BEVIDERE, TN 37306	748.00	0.00	748.00
	PrpAdr:	HAWKINS COVE RD 158						AUSTIN DONNA AKE 8104 SEWANEE HWY COWAN, TN 37318			
2017-0000890	20-046-	-046-	-	-036.10-	-000			BAILLEY BLANDINA M AND PO BOX 529	315.00	0.00	315.00
	PrpAdr:	OLD ALTO HWY 3219						DECHERD, TN 37324			
2017-0000895	17-025-	-025-	-	-024.12-	-000			BAILLEY DAVID G PO BOX 551	193.00	0.00	193.00
	PrpAdr:	MORRIS FERRY BRG RD						WINCHESTER, TN 37398			
2017-0000900	04-132-	-132-	-	-002.03-	-000			BAILLEY GERALD W ETUX 1001 COUNTY LINE RD SOUTH	261.00	0.00	261.00
	PrpAdr:	COUNTY LINE RD 1001						ELORA, TN 37328			
2017-0000903	10-088-	-088-	-	-014.00-	-000			BAILLEY IDA 811 KEITH COVE RD	232.00	0.00	232.00
	PrpAdr:	KEITH COVE RD 853						WINCHESTER, TN 37398			
2017-0000906	10-068-	-068-	-	-008.05-	-000			BAILLEY JOHN CRAWFORD ETUX 2191 HAWKINS COVE RD	173.00	0.00	173.00
	PrpAdr:	HAWKINS COVE RD						COWAN, TN 37318			
2017-0000912	04-132-	-132-	-	-002.01-	-000			BAILLEY PATSY GAIL 2/5 INT 1001 COUNTY LINE RD SOUTH	569.00	0.00	569.00
	PrpAdr:	COUNTY LINE RD S 1039						ELORA, TN 37328			
2017-0000942	02-073-	-073-	-	-014.05-	-000			BAKER ANITA ETAL 83 OWL HOLLOW RD	123.00	0.00	123.00
	PrpAdr:	OWL HOLLOW RD 83						WINCHESTER, TN 37398			
2017-0001233	07-015-H	-015-H	-A	-015.00-	-000			BARTLETT BEATRICE O 160 BLACKBURN LN	273.00	0.00	273.00
	PrpAdr:	BLACKBURN LN 160						TULLAHOMA, TN 37388			
2017-0001267	10-047-	-047-	-	-020.00-	-000			BASS LAND TRUST PO BOX 1473	1,043.00	0.00	1,043.00
	PrpAdr:	GREENHAW RD 6000						CLEVELAND, TN 37364			
2017-0001298	05-095-	-095-	-	-006.02-	-000			BATES WILBURN R ETUX 156 STATON RD	729.00	0.00	729.00
	PrpAdr:	STATON RD 156						BEVIDERE, TN 37306			
2017-0001386	01-065-M	-065-M	-A	-024.00-	-000			BEAN EARL DAVIS ETUX 107 OAK ST	447.00	0.00	447.00
	PrpAdr:	OAK ST SE 107						WINCHESTER, TN 37398			
2017-0001409	01-065-M	-065-M	-E	-008.01-	-000			BEAN STEPHANIE E 107 OAK ST SE	418.00	0.00	418.00
	PrpAdr:	LITTLE ST 1302						WINCHESTER, TN 37398			
2017-0001471	10-077-M	-077-L	-J	-005.00-	-000			BEITZER WILLIAM ETAL 106 ALLEN DR	302.00	0.00	302.00
	PrpAdr:	HILL ST 200						WINCHESTER, TN 37398			
2017-0001603	10-077-K	-077-K	-A	-015.00-	-000			BERRYHILL FRANKLIN D ETUX PO BX 253	132.00	0.00	132.00
	PrpAdr:	LOCUST ST 403						COWAN, TN 37318			
2017-0001641	01-076-	-076-	-	-003.08-	-000			BHULLOR HARINDER K ETAL 1261 COBBLESTONE LN	677.00	0.00	677.00
	PrpAdr:	COWAN HWY						CLARKSVILLE, TN 37042			
2017-0001733	16-106-	-106-	-	-036.07-	-000			BLACK EAGLE PROPERTIES, LL 190 QUAIL RIDGE LANE	1,305.00	0.00	1,305.00
	PrpAdr:	QUAIL RIDGE LN 190						BEVIDERE, TN 37306			
2017-0001760	01-065-N	-065-N	-J	-012.00-	-000			BLACKWELL FLOYD	468.00	0.00	468.00

Year Receipt	DI	Map		Ctl	Gp	Parcel No	SI	Name/Mailing Address	Tax Amount	Paid Amount	Owed Amount
		1	2								
2017-0001761	PrpAdr:	OLD COWAN RD	312					209 3RD S E WINCHESTER, TN 37398	16.00	0.00	16.00
2017-0001763	PrpAdr:	SHEPARD ST						BLACKWELL FLOYD R SR 209 3RD AVE SE WINCHESTER, TN 37398	899.00	0.00	899.00
2017-0001810	PrpAdr:	3RD AVE SE	209					BLACKWELL FLOYD R SR ETUX 209 3RD AVE SE WINCHESTER, TN 37398	257.00	0.00	257.00
2017-0001888	PrpAdr:	SPRING CRK RD	118					BLUM VALERIE L 122 SPRING CREEK RD ESTILL SPRINGS, TN 37330	294.00	0.00	294.00
2017-0001889	PrpAdr:	SPRING CRK RD	122					BLUM VALERIE L 122 SPRING CREEK RD ESTILL SPRINGS, TN 37330	407.00	0.00	407.00
2017-0001913	PrpAdr:	BOGART LN	90					BOGART UVADA R 90 BOGART LANE WINCHESTER, TN 37398	838.00	0.00	838.00
2017-0001947	PrpAdr:	MAIN ST E	1001					BOLIN ALVIS JR ETAL 1001 E MAIN ST DECHERD, TN 37324	630.00	0.00	630.00
2017-0001950	PrpAdr:	ALABAMA ST	317					BOLIN CHRISTENNA 184 RUFF RD ESTILL SPRINGS, TN 37330	168.00	0.00	168.00
2017-0002062	PrpAdr:	JACKSON ST						BOUGHTON PAMELA ANN 108 JACKSON ST COWAN, TN 37318	7.00	0.00	7.00
2017-0002101	PrpAdr:	2ND AVE SW						BOWMAN JERRY ETUX JANET 504 4TH AVE SW WINCHESTER, TN 37398	18.00	0.00	18.00
2017-0002136	PrpAdr:	MYERS RD	428					BOYLE RICKY DALE ETUX 410 MYERS RD WINCHESTER, TN 37398	959.00	0.00	959.00
2017-0002175	PrpAdr:	CAROL CIR	267					BRADFORD JASON P ETUX 267 CAROL CIRCLE WINCHESTER, TN 37398	907.00	0.00	907.00
2017-0002217	PrpAdr:	SEWANEE HWY	7851					BRADFORD RANDY W ETUX 7851 SEWANEE HWY COWAN, TN 37318	138.00	0.00	138.00
2017-0002282	PrpAdr:	NOLES ST	118					BRANCH FELIX JR ETUX 118 NOLES ST DECHERD, TN 37324	368.00	0.00	368.00
2017-0002283	PrpAdr:	NOLES ST						BRANCH FELIX SR ETUX 118 NOLES ST DECHERD, TN 37324	29.00	0.00	29.00
2017-0002364	PrpAdr:	ENGLAND ST	228					BRAZIER IELIA 228 W ENGLAND ST COWAN, TN 37318	104.00	0.00	104.00
2017-0002365	PrpAdr:	POORMANS LN	154					BRAZIER MARK ANTHONY ETAL 4762 MANSFORD RD WINCHESTER, TN 37398	840.00	0.00	840.00

Clerk & Master Export Listing

Year Receipt	DI	Map	Ctl	Gp	Parcel No	SI	Name/Mailing Address	Tax Amount	Paid Amount	Owed Amount
2017-0002426	01-055-I	-055-I	-C	-001.00-	-000		BREWER MILTON 457 MYERS RD WINCHESTER, TN 37398	361.00	0.00	361.00
2017-0002555	02-063-A	-063-A	-B	-002.00-	-000		BROWN AMY ETAL 1863 MANSFORD RD WINCHESTER, TN 37398	1,634.00	905.15	728.85
2017-0002583	20-056-G	-056-J	-F	-014.00-	-000		BROWN EDDIE C PO BOX 354 DECHERD, TN 37324	40.00	0.00	40.00
2017-0002634	20-056-G	-056-G	-A	-001.00-	-000		BROWN LOUVERNIA 917 WILLIAM EDMONDSON ST NASHVILLE, TN 37203	450.00	0.00	450.00
2017-0002638	18-070-	-070-	-	-039.12-	-000		BROWN MARK PATTON 1000 WEST MOSS AVE PEORIA, IL 61606	522.00	0.00	522.00
2017-0002675	20-056-	-056-	-	-022.00-	-000		BROWN SAMUEL 668 SHELLY RD DECHERD, TN 37324	263.00	0.00	263.00
2017-0002676	20-056-	-056-	-	-022.01-	-000		BROWN SAMUEL 668 SHELLY RD DECHERD, TN 37324	424.00	0.00	424.00
2017-0002677	20-056-	-056-	-	-022.01-	-001		BROWN SAMUEL 666 SHELLY RD DECHERD, TN 37324	264.00	0.00	264.00
2017-0002689	20-056-G	-056-J	-F	-013.00-	-000		BROWN TRESSA ANN PO BOX 549 COMAN, TN 37318	76.00	0.00	76.00
2017-0002704	01-076-B	-076-B	-B	-003.00-	-000		BROWN WILLIE ETUX OLA B 1613 BYPASS RD WINCHESTER, TN 37398	753.00	0.00	753.00
2017-0002729	04-133-A	-133-A	-E	-012.05-	-000		BRUCE JAMES R L/E ETUX ETA 109 ENGLAND ST HUNTLAND, TN 37345	21.00	0.00	21.00
2017-0002730	04-133-A	-133-A	-E	-012.07-	-000		BRUCE JAMES R L/E ETUX ETA 109 ENGLAND ST HUNTLAND, TN 37345	20.00	0.00	20.00
2017-0002843	02-062-	-062-	-	-015.04-	-000		BUFORD CLIFTON A ETUX 863 OLD MANSFORD RD WINCHESTER, TN 37398	890.00	0.00	890.00
2017-0002844	02-062-	-062-	-	-015.05-	-000		BUFORD CLIFTON A ETUX 863 OLD MANSFORD RD WINCHESTER, TN 37398	380.00	0.00	380.00
2017-0002867	04-123-I	-123-I	-C	-008.00-	-000		BURBAGE JAMES KENNETH ETAL 119 INDIAN CRK RD HUNTLAND, TN 37345	333.00	0.00	333.00
2017-0002912	04-112-	-112-	-	-003.00-	-000		BURKS JAMES A ETUX 2744 PLEASANT RIDGE RD HUNTLAND, TN 37345	1,799.00	0.00	1,799.00
2017-0002934	02-064-	-064-	-	-045.00-	-000		BURNETT FREEMAN PO BOX 2034 TULLAHOMA, TN 37388	501.00	0.00	501.00
2017-0002935	01-065-N	-075-C	-B	-028.00-	-000		BURNETT FREEMAN PO BOX 2034	157.00	0.00	157.00

Clerk & Master Export Listing

Year Receipt	D1	Map	Ctl	Gp	Parcel No	SI ID	Name/Mailing Address	Tax Amount	Paid Amount	Owed Amount
2017-0002936		1	2	1	208	-000	TULLAHOMA, TN 37388 BURNETT FREEMAN PO BOX 2034	251.00	0.00	251.00
2017-0002937		1	2	1	210	-000	TULLAHOMA, TN 37388 BURNETT FREEMAN PO BOX 2034	602.00	0.00	602.00
2017-0002943		05-	094-	-	-031.03-	-000	TULLAHOMA, TN 37388 BURNETTE ESTELLA R 118 BURNETTE LOOP	217.00	0.00	217.00
2017-0003082		14-032-	-032-	-	-007.00-	-000	BEYDERE, TN 37306 BYROM JOSEPH REAGOR JR ETA 6910 CHESTNUT RIDGE RD	319.00	229.07	89.93
2017-0003098		PrpAdr:	CHESTNUT	RIDGE	RD		WINCHESTER, TN 37398 CABLE ROYAL D ETUX 6384 HILLSBORO VIOLA RD	773.00	0.00	773.00
2017-0003106		10-077-K	-077-K	-A	-003.01-	-000	MANCHESTER, TN 37355 CAGLE TERRY ETUX 406 LOCUST ST	97.00	0.00	97.00
2017-0003184		01-075-C	-075-C	-G	-006.00-	-000	COWAN, TN 37318 CAMPBELL BOBBY E ETUX 706 S HIGH ST	434.00	0.00	434.00
2017-0003188		01-055-H	-055-H	-A	-006.00-	-000	WINCHESTER, TN 37398 CAMPBELL, DEBRA M 290 WILLOW OAK DR	813.00	0.00	813.00
2017-0003198		08-012-A	-012-A	-A	-002.03-	-000	WINCHESTER, TN 37398 CAMPBELL KAY GARNER 254 SHARON DR	127.00	0.00	127.00
2017-0003234		02-053-G	-053-K	-A	-114.00-	-000	ESTILL SPRINGS, TN 37330 CAMPORA JEFFREY L ETUX 334 CEDAR BLUF DR	1,223.00	0.00	1,223.00
2017-0003352		02-074-C	-064-N	-B	-008.00-	-000	WINCHESTER, TN 37398 CARROLL MICHAELNE F 20 LORENA RD	609.00	0.00	609.00
2017-0003353		02-074-C	-064-N	-B	-009.00-	-000	WINCHESTER, TN 37398 CARROLL MICHAELNE F 20 LORENA RD	590.00	0.00	590.00
2017-0003374		08-018-K	-018-K	-B	-007.00-	-000	WINCHESTER, TN 37398 CARTER BRIAN 73 MATHEWS CIR	117.00	0.00	117.00
2017-0003377		08-046-	-046-	-	-007.00-	-000	ESTILL SPRINGS, TN 37330 CARTER CORA LEE 425 ASIA RD	405.00	163.92	241.08
2017-0003452		01-065-J	-065-O	-D	-005.00-	-000	WINCHESTER, TN 37398 CASTILLO ESTEBAN ETUX 513 NORTH VINE	292.00	0.00	292.00
2017-0003474		15-044-	-044-	-	-103.04-	-000	WINCHESTER, TN 37398 CATES ALAN ETUX 508 WANDA LN	289.00	0.00	289.00
2017-0003666		17-026-	-026-	-	-046.04-	-000	TULLAHOMA, TN 37388 CHEEK VIVAN LEE 100 BUCK JONES RD	197.00	0.00	197.00
2017-0003740		01-055-P	-055-P	-C	-001.06-	-000	HILLSBORO, TN 37342 CHRISTOPHER DOROTHY J L/E	616.00	0.00	616.00

Clerk & Master Export Listing

Year Receipt	DI	Map	Chl	Gp	Parcel	SI	Name/Mailing Address	Tax Amount	Paid Amount	Owed Amount
	1	2	1	2	No	ID				
2017-0003769	PrpAdr:	WOODS	EDGE	RD	70		70 WOODS EDGE RD WINCHESTER, TN 37398	960.00	0.00	960.00
2017-0003770	PrpAdr:	SUGARTREE	SPGS	RD			CHURCH JOHN FLETCHER 1106 AFTON DR LENOIR, NC 28645	788.00	0.00	788.00
2017-0003897	PrpAdr:	SUGARTREE	SPGS	RD			CHURCH JOHN FLETCHER 1106 AFTON DR LENOIR, NC 28645	1,061.00	0.00	1,061.00
2017-0003948	PrpAdr:	SOLLACE	FREEMAN	HWY	12569		CLARK CHARLES PHILLIP 412 ROUND TH MT LN WINCHESTER, TN 37398	4,590.00	0.00	4,590.00
2017-0004138	PrpAdr:	WALNUT	DR	138			CLARK JOHN K ETAL PO BOX 4639 CHATTANOOGA, TN 37405	2,684.00	0.00	2,684.00
2017-0004148	PrpAdr:	RABBIT	RUN	LN	321		COBEN JOHN B ETUX 138 WALNUT DR WINCHESTER, TN 37398	823.00	0.00	823.00
2017-0004174	PrpAdr:	LOST	COVE	RD			SEWANE, TN 37375 COFFELT HERSCHEL L 173 SKYVIEW LN SHERWOOD, TN 37376	65.00	32.50	32.50
2017-0004175	PrpAdr:	SHERWOOD	RD				COFFELT HERSCHEL SR ETAL PO BOX 17 SHERWOOD, TN 37376	761.00	0.00	761.00
2017-0004177	PrpAdr:	FORD	SPRING	LN	102		COFFELT JEREMY LEE ETAL 174 SUMMERS LANE SHERWOOD, TN 37376	672.00	0.00	672.00
2017-0004197	PrpAdr:	YELLOW	BRANCH	RD	1917		COCKER BETTY L/E ETAL 1883 YELLOW BRANCH RD DECHERD, TN 37324	247.00	0.00	247.00
2017-0004213	PrpAdr:	DUNCAN	LN	65			COCKER PAULETTE 110 DRY FORK DR WINCHESTER, TN 37398	282.00	0.00	282.00
2017-0004237	PrpAdr:	ELM	ST	408			COLBURN JANET D PO BOX 233 HUNTLAND, TN 37345	163.00	0.00	163.00
2017-0004296	PrpAdr:	OLD	ESTILL	SPGS	RD	1790	COLLIER PATRICIA 1790 OLD ESTILL SPRINGS RD WINCHESTER, TN 37398	670.00	0.00	670.00
2017-0004423	PrpAdr:	SIX	MILE	BOARD	RD	1658	CONN JEFF ETUX 1658 SIX MILE BOARD RD BELVIDERE, TN 37306	210.00	0.00	210.00
2017-0004451	PrpAdr:	COOK	RD	879			COOK HARRY GRADY 41 CROSSSTRAITS WINCHESTER, TN 37398	2,120.00	1,154.00	966.00
2017-0004466	PrpAdr:	ZANDI	LN				COOK SADIE PO BX 1631 TULIAHOMA, TN 37388	98.00	0.00	98.00
2017-0004467	PrpAdr:	ZANDI	LN	205			COOK SADIE PO BX 1631 TULIAHOMA, TN 37388	240.00	0.00	240.00

Clerk & Master Export Listing

Year Receipt	DI	Map		Ctl	Gp	Parcel No	ID	SI	Name/Mailing Address	Tax Amount	Paid Amount	Owed Amount
		1	2									
2017-0004504	18-060-	-060-	-	-032.01-	-000				CORBETT JOHN PO BX 22 SEWANEE, TN 37375	273.00	0.00	273.00
	PrpAdr:	LEAKY POND LN 82										
2017-0004505	18-060-	-060-	-	-032.01-	-001				CORBETT JOHN PO BX 22 SEWANEE, TN 37375	334.00	0.00	334.00
	PrpAdr:	LEAKY POND LN 82										
2017-0004519	20-056-O	-056-O	-F	-013.00-	-000				CORN JAMES C 1/2 INT ETAL 124 LANDONS LN BEVIDERE, TN 37306	300.00	0.00	300.00
	PrpAdr:	POWELL ST 209										
2017-0004522	05-094-	-094-	-	-034.00-	-000				CORN LOTTIE ETAL 1314 SYLER RD BEVIDERE, TN 37306	86.00	0.00	86.00
	PrpAdr:	SYLER RD										
2017-0004524	02-073-	-073-	-	-041.07-	-000				CORN TONJA JO 124 LANDONS LANE BEVIDERE, TN 37306	53.00	0.00	53.00
	PrpAdr:	MINGO RD 4895										
2017-0004525	02-073-	-073-	-	-041.04-	-000				CORN TONJA JO ETAL 124 LANDON' S LN BEVIDERE, TN 37306	360.00	0.00	360.00
	PrpAdr:	LANDONS LN 124										
2017-0004526	05-094-	-094-	-	-010.00-	-000				CORN WILLIAM C ETUX 1906 MARSDEN AVE NASHVILLE, TN 37216	160.00	0.00	160.00
	PrpAdr:	BURNING BUSH LN 211										
2017-0004614	17-017-	-017-	-	-010.01-	-004				COULSON DONALD R ETUX PO BOX 668 ESTILL SPRINGS, TN 37330	160.00	0.00	160.00
	PrpAdr:	ELK RIVER DR										
2017-0004633	17-025-	-025-	-	-024.08-	-002				COULSON DONALD R ETUX PO BOX 668 ESTILL SPRINGS, TN 37330	799.00	0.00	799.00
	PrpAdr:	ELK RIVER DR										
2017-0004634	17-025-	-025-	-	-024.08-	-003				COULSON DONALD R ETUX PO BOX 668 ESTILL SPRINGS, TN 37330	355.00	0.00	355.00
	PrpAdr:	ELK RIVER DR										
2017-0004635	17-025-	-025-	-	-024.08-	-004				COULSON DONALD R ETUX PO BOX 668 ESTILL SPRINGS, TN 37330	554.00	0.00	554.00
	PrpAdr:	ELK RIVER DR										
2017-0004636	17-025-	-025-	-	-024.08-	-005				COULSON DONALD R ETUX PO BOX 668 ESTILL SPRINGS, TN 37330	533.00	0.00	533.00
	PrpAdr:	ELK RIVER DR										
2017-0004637	17-025-	-025-	-	-024.08-	-006				COULSON DONALD R ETUX PO BOX 668 ESTILL SPRINGS, TN 37330	848.00	0.00	848.00
	PrpAdr:	ELK RIVER DR										
2017-0004793	09-028-	-028-	-	-015.01-	-000				CRAFTER BOBBY RAY 1769 YELLOW BRANCH RD DECHERD, TN 37324	175.00	0.00	175.00
	PrpAdr:	YELLOW BRANCH RD 1771										
2017-0004880	10-077-L	-077-L	-D	-005.00-	-000				CREMEANS SABRINA 9104 ARNO RD SMYRNA, TN 37167	32.00	0.00	32.00
	PrpAdr:	WILLOW ST 116										
2017-0004901	07-009-	-009-	-	-020.01-	-000				CRON SHARON 6681 SPRING CRK RD TULAHOMA, TN 37388	1,470.00	0.00	1,470.00
	PrpAdr:	SPRING CRK RD 6681										
2017-0004936	17-024-E	-024-E	-B	-005.00-	-000				CROWELL ELMER AND PO BOX 316 ESTILL SPRINGS, TN 37330	458.00	0.00	458.00
	PrpAdr:	CINDY'S CT 144										
2017-0004938	03-071-	-071-	-	-002.08-	-000				CROWELL MARY KATHERINE BUR 600 WESTSIDE DR	195.00	0.00	195.00
	PrpAdr:	VANZANT BEIND RD 1926										

Clerk & Master Export Listing

Year Receipt	DI	Map	Ctl	Grp	Parcel No	SI ID	Name/Mailing Address	Tax Amount	Paid Amount	Owed Amount
2017-0004992	20-067-	-067-	-	-002.02-	-000		TULLAHOMA, TN 37388 CROWNOVER SPENCER LEE 173 EDWARD SPENCER LN DECHERD, TN 37324	493.00	0.00	493.00
2017-0005097	01-075-C	-075-F	-B	-022.01-	-000		CUNNINGHAM JUANITA 385 BOONEVILLE RD FAYETTEVILLE, TN 37334	223.00	0.00	223.00
2017-0005161	01-055-B	-055-B	-A	-022.00-	-000		CURTIS JOHN 306 3RD AVE NW WINCHESTER, TN 37398	124.00	0.00	124.00
2017-0005162	01-065-N	-065-N	-V	-020.00-	-000		CURTIS JOHN ETUX 306 3RD AVE NW WINCHESTER, TN 37398	318.00	0.00	318.00
2017-0005325	07-007-	-007-	-	-003.04-	-000		DAVENPORT A A HEIRS 218 LINDA LN TULLAHOMA, TN 37388	203.00	0.00	203.00
2017-0005327	07-007-	-007-	-	-003.02-	-000		DAVENPORT CLAYDE L ETUX 218 LINDA LANE TULLAHOMA, TN 37388	643.00	0.00	643.00
2017-0005482	01-065-J	-065-J	-D	-008.00-	-000		DAVIS JOEY A ETUX CINDY W 722 N HIGH ST WINCHESTER, TN 37398	415.00	0.00	415.00
2017-0005673	07-015-	-015-	-	-050.00-	-000		DENBY JOSEPH 3523 AWALT RD TULLAHOMA, TN 37388	207.00	0.00	207.00
2017-0005674	07-015-	-015-	-	-050.11-	-000		DENBY JOSEPH 3523 AWALT RD TULLAHOMA, TN 37388	420.00	0.00	420.00
2017-0005676	07-015-	-015-	-	-050.13-	-000		DENBY JOSEPH 3523 AWALT RD TULLAHOMA, TN 37388	473.00	0.00	473.00
2017-0005681	15-023-	-023-	-	-059.01-	-000		DENBY JOSEPH 601 LAKEWAY PLACE TULLAHOMA, TN 37388	314.00	0.00	314.00
2017-0005682	15-023-	-023-	-	-065.07-	-000		DENBY JOSEPH 601 LAKEWAY PLACE TULLAHOMA, TN 37388	406.00	0.00	406.00
2017-0005683	17-024-M	-024-M	-C	-022.00-	-000		DENBY JOSEPH 3523 AWALT RD TULLAHOMA, TN 37388	97.00	0.00	97.00
2017-0005690	15-023-	-023-	-	-066.04-	-000		DENBY JOSEPH L 601 LAKEWAY PLACE TULLAHOMA, TN 37388	66.00	0.00	66.00
2017-0005693	15-022-	-022-	-	-037.00-	-000		DENBY JOSEPH L ETUX 2523 AWALT RD TULLAHOMA, TN 37388	2,344.00	0.00	2,344.00
2017-0005694	15-022-	-022-	-	-037.00-	-001		DENBY JOSEPH L ETUX 2523 AWALT RD TULLAHOMA, TN 37388	467.00	0.00	467.00
2017-0005695	15-022-	-022-	-	-037.00-	-002		DENBY JOSEPH L ETUX 2523 AWALT RD TULLAHOMA, TN 37388	467.00	0.00	467.00
2017-0005715	17-034-F	-034-F	-D	-036.00-	-000		DENSON WILLIAM I	80.00	0.00	80.00

Clerk & Master Export Listing

Year Receipt	D1	Map	Ctl	Gp	Parcel No	ID	SI	Name/Mailing Address	Tax Amount	Paid Amount	Owed Amount
2017-0005716	PrpAdr:	DEER CIR						806 ICONIUM RD WOODBURY, TN 37190	717.00	0.00	717.00
	PrpAdr:	17-034-F -034-F -D -037.00-						DENSON WILLIAM I 806 ICONIUM RD WOODBURY, TN 37190			
2017-0005785	PrpAdr:	SHERWOOD RD 409						DICK GEORGE 105 SHERWOOD RD SEMANEE, TN 37375	449.00	0.00	449.00
	PrpAdr:	18-069-N -069-N -A -002.00-L-000						DIPACIDO BRUCE M 2408 COVEMONT DR HUNTSVILLE, AL 35801	6,349.00	0.00	6,349.00
2017-0005834	PrpAdr:	NARROWS DR 136						DOVE ASHLEY PO BOX 894 WINCHESTER, TN 37398	140.00	0.00	140.00
	PrpAdr:	16-106 - -106 - - -040.03- -000						DRISKO JAMES J JR 112 WALNUT ST COWAN, TN 37318	295.00	0.00	295.00
2017-0006178	PrpAdr:	WALNUT ST 112						DRISKO JAMES J JR ETAL 112 WALNUT STREET COWAN, TN 37318	179.00	0.00	179.00
	PrpAdr:	03-092 - -092 - - -018.03- -000						DRISKO JAMES J JR ETAL 112 WALNUT ST COWAN, TN 37318	215.00	0.00	215.00
2017-0006180	PrpAdr:	JORDAN LN 38						DUNCAN PORTIA R 8355 AEDC RD ESTILL SPRINGS, TN 37330	142.00	0.00	142.00
	PrpAdr:	03-092 - -092 - - -018.08- -000						DURRUM JAMES D 1405 ROYAL TRAIL MANCHESTER, TN 37355	405.00	0.00	405.00
2017-0006330	PrpAdr:	AEDC RD 8355						DUTZ DANIEL R ETUX 81 TANYA TERRACE WINCHESTER, TN 37398	953.00	0.00	953.00
	PrpAdr:	17-016-M -016-N -A -017.00- -000						EDDE CARL DENNIS ETUX 244 B'S LANDING ESTILL SPRINGS, TN 37330	977.00	0.00	977.00
2017-0006387	PrpAdr:	CINDY HOLLOW RD 1466						EDDE CARL DENNIS ETUX 244 B J'S LANDING ESTILL SPRINGS, TN 37330	945.00	0.00	945.00
	PrpAdr:	01-086-H -086-H -A -020.00- -000						EKO ISEVALUMNE ARNOLD I 2204 COWAN HWY WINCHESTER, TN 37398	4,482.00	0.00	4,482.00
2017-0006392	PrpAdr:	TANYA TERRACE 81						ELLIOTT THOMAS JR ETUX 18825 STATE ROUTE 56 BEERSHBA SPGS, TN 37305	292.00	0.00	292.00
	PrpAdr:	01-054-M -054-L -B -018.00- -000						ELLIOTT THOMAS JR ETUX 405 3RD AVE SE WINCHESTER, TN 37398	31.00	0.00	31.00
2017-0006478	PrpAdr:	UTILITY RD 283 & 285						ELLIOTT THOMAS M JR ETUX 405 3RD AVE SE WINCHESTER, TN 37398	962.00	0.00	962.00
	PrpAdr:	01-054-K -054-L -B -020.00- -000						WINCHESTER, TN 37398			
2017-0006479	PrpAdr:	UTILITY RD 190 & 188						WINCHESTER, TN 37398			
	PrpAdr:	01-076 - -076 - - -003.12- -000						WINCHESTER, TN 37398			
2017-0006588	PrpAdr:	COWAN HWY 2204						WINCHESTER, TN 37398			
	PrpAdr:	17-035 - -035 - - -045.02- -000						WINCHESTER, TN 37398			
2017-0006632	PrpAdr:	DUCKWORTH RD						WINCHESTER, TN 37398			
	PrpAdr:	20-056-O -056-O -E -005.00- -000						WINCHESTER, TN 37398			
2017-0006697	PrpAdr:	MAIN ST E 108						WINCHESTER, TN 37398			
	PrpAdr:	20-056-O -056-O -E -006.00- -000						WINCHESTER, TN 37398			
2017-0006698	PrpAdr:	MAIN ST E 110						WINCHESTER, TN 37398			
	PrpAdr:	01-065-N -065-N -F -003.00- -000						WINCHESTER, TN 37398			
2017-0006701	PrpAdr:	3RD AVE SE 405						WINCHESTER, TN 37398			

Clerk & Master Export Listing

Year Receipt	DI		Map	Ctl	Gp	Parcel No	ID	SI	Name/Mailing Address	Tax Amount	Paid Amount	Owed Amount
	1	2										
2017-0006787	10-077-K	-077-K	-B	-003.00-	-000	FRANKLIN ST 307			ERDMAN CHARLES 6009 COUNTY RD 565 HANCEVILLE, AL 35077	186.00	0.00	186.00
2017-0006805	20-056-I	-056-I	-C	-005.00-	-000	2ND AVE N 202			ESCOBAR GERARDO VILLASANA 202 CHESTNUT ST DECHERD, TN 37324	505.00	0.00	505.00
2017-0006883	01-065-K	-065-K	-C	-014.01-	-000	DINAH SHORE BLVD			EVANS HOWARD 828 CARTER FARRIS CIR WINCHESTER, TN 37398	3.00	0.00	3.00
2017-0006884	01-065-K	-065-K	-C	-006.00-	-000	DINAH SHORE BLVD			EVANS HOWARD ETUX 828 CARTER FARRIS LANE WINCHESTER, TN 37398	1,323.00	0.00	1,323.00
2017-0006885	01-065-K	-065-K	-C	-007.00-	-000	DINAH SHORE BLVD 507			EVANS HOWARD ETUX 828 CARTER FARRIS LANE WINCHESTER, TN 37398	1,162.00	0.00	1,162.00
2017-0006886	11-088-	-088-	-	-031.00-	-000	WATER TANK RD			EVANS HOWARD ETUX 828 CARTER FARMS LN WINCHESTER, TN 37398	592.00	0.00	592.00
2017-0006887	11-087-	-087-	-	-036.00-	-000	CARTER FARRIS LN 828			EVANS HOWARD L ETUX 828 CARTER FARRIS LN WINCHESTER, TN 37398	2,735.00	0.00	2,735.00
2017-0007125	15-044-	-044-	-	-090.05-	-000	VOLS LN 135			FARRIS JONATHAN L ETUX 135 VOLS LN ESTILL SPRINGS, TN 37330	3,835.00	0.00	3,835.00
2017-0007126	03-082-	-082-	-	-009.00-	-000	NEAL RD 1399			FARRIS KELSIE M ETVTR 1399 NEAL RD BEVLDERE, TN 37306	432.00	0.00	432.00
2017-0007295	01-065-J	-065-J	-E	-011.00-	-000	JEFFERSON ST N			FINCH MAI VIRGINIA C L/E 2222 MARONEAL ST APT 1712 HOUSTON, TX 77030	61.00	0.00	61.00
2017-0007296	01-065-J	-065-J	-E	-012.00-	-000	JEFFERSON ST N 727			FINCH MAI VIRGINIA L/E 2222 MARONEAL ST APT 1712 HOUSTON, TX 77030	59.00	0.00	59.00
2017-0007467	15-054-J	-054-J	-A	-023.00-	-000	GRIDER RD			FLYNN JEFFREY L 21 BROWN RD WINCHESTER, TN 37398	82.00	0.00	82.00
2017-0007516	01-065-E	-065-E	-B	-016.00-	-000	DOGWOOD LN 130			FORTE CHARLES RICHARD 130 DOGWOOD LN WINCHESTER, TN 37398	398.00	0.00	398.00
2017-0007568	16-106-	-106-	-	-022.01-	-000	IRON GAP RD			FOWLER BOBBY JEAN L/E AND 501 IRON GAP RD BEVLDERE, TN 37306	80.00	0.00	80.00
2017-0007616	08-006-	-006-	-	-001.01-	-000	OLD BRICK CHURCH RD			FRAME CHRIS ETAL 89 HONEY LANE ESTILL SPRINGS, TN 37330	226.00	0.00	226.00
2017-0007634	20-056-	-056-	-	-023.00-	-000	PERKINS ST 314			FRANCIS CLARK W SR 314 PERKINS ST DECHERD, TN 37324	353.00	0.00	353.00
2017-0007642	20-056-G	-056-G	-B	-016.00-	-000	DARWIN ST 108			FRANCIS STEVE ETUX 108 DARWIN ST DECHERD, TN 37324	226.00	0.00	226.00
2017-0007705	21-151-	-151-	-	-013.00-	-000	SHERWOOD RD			FRANKLIN FOREST PO BOX 4737	6,282.00	0.00	6,282.00

Year Receipt	DI	Map	Ctl	Gp	Parcel No	SI ID	Name/Mailing Address	Tax Amount	Paid Amount	Owed Amount
2017-0007751	01-065-E	-065-E	-H	-025.00-	-000		CHATTANOOGA, TN 37405 FRANKLIN SHERRY 311 TERRY HOLT LN SHERWOOD, TN 37376	281.00	0.00	281.00
2017-0007752	01-065-L	-065-E	-H	-024.04-	-000		FRANKLIN SHERRY A 311 TERRY HOLT LN SHERWOOD, TN 37376	35.00	0.00	35.00
2017-0007875	05-095-	-095-	-	-019.04-	-000		FULMER TONY ETUX 1277 FARRIS CHAPEL RD WINCHESTER, TN 37398	495.00	0.00	495.00
2017-0007882	17-034-D	-034-D	-B	-026.00-	-000		FULTS LARRY A ETUX 79 BRIARWOOD WAY ESTILL SPRINGS, TN 37330	646.00	0.00	646.00
2017-0007996	12-120-N	-120-K	-A	-006.00-	-000		GAMMONS GEORGE W 102 COLLINWOOD CLOSE FRANKLIN, TN 37069	12.00	0.00	12.00
2017-0008075	12-120-N	-120-K	-A	-005.00-	-000		GARNER BRIAN DANIEL 9611 SHERWOOD RD SHERWOOD, TN 37376	170.00	0.00	170.00
2017-0008096	09-038-	-038-	-	-029.01-	-000		GARNER FAMILY REV LIVING T 9712 OLD ALTO HWY DECHERD, TN 37324	796.00	763.99	32.01
2017-0008104	12-130-	-130-	-	-005.08-	-000		GARNER HOUSTON LEE 85 YOUNGS CRK LN SHERWOOD, TN 37376	25.00	0.00	25.00
2017-0008105	12-130-	-130-	-	-005.07-	-000		GARNER HOUSTON LEE ETUX 85 HOUSTON LANE SHERWOOD, TN 37376	32.00	0.00	32.00
2017-0008159	01-075-F	-075-B	-F	-005.00-	-000		GARNER RONNIE 217 GRANT HOMES #1 WINCHESTER, TN 37398	13.00	0.00	13.00
2017-0008250	01-065-G	-065-J	-E	-007.00-	-000		GARRETT MARIE S L/E ETAL 810 LYNNWOOD ST WINCHESTER, TN 37398	259.00	0.00	259.00
2017-0008251	01-065-G	-065-J	-E	-008.00-	-000		GARRETT MARIE S L/E ETAL 810 LYNNWOOD ST WINCHESTER, TN 37398	26.00	0.00	26.00
2017-0008335	17-044-D	-044-D	-A	-006.00-	-000		GEIERMAN ROBERT ETUX 397 LAKEVIEW ESTILL SPRINGS, TN 37330	59.00	0.00	59.00
2017-0008370	04-153-	-153-	-	-019.10-	-000		GEORGE CHERYL DALYNN 975 SCENIC HILL RD HUNTLAND, TN 37345	60.00	0.00	60.00
2017-0008372	04-153-	-153-	-	-011.00-	-000		GEORGE DAYTON L/E ETAL 6257 FRANCISCO RD HUNTLAND, TN 37345	50.00	0.00	50.00
2017-0008373	04-153-	-153-	-	-012.01-	-000		GEORGE DAYTON L/E ETAL 6257 FRANCISCO RD HUNTLAND, TN 37345	154.00	0.00	154.00
2017-0008382	04-133-A	-133-A	-D	-007.00-	-000		GEORGE MATTHEW DANIEL 105 METHODIST AVE HUNTLAND, TN 37345	355.00	0.00	355.00
2017-0008407	14-022-M	-022-M	-B	-001.00-	-000		GIBBS ERIC G	690.00	0.00	690.00

Clerk & Master Export Listing

Year Receipt	Di	Map	Ctl	Gp	Parcel No	SI ID	Name/Mailing Address	Tax Amount	Paid Amount	Owed Amount
2017-0008408	PrpAdr:	RAINBOW DR	113				113 RAINBOW DR TULLAHOMA, TN 37388	84.00	0.00	84.00
2017-0008455	PrpAdr:	RAINBOW DR					GIBBS ERIC G 113 RAINBOW DR TULLAHOMA, TN 37388	5.00	0.00	5.00
2017-0008470	PrpAdr:	2ND AVE SW					TULLAHOMA, TN 37388 GIFFORD MAUDIE 935 CORTNER RD NORMANDY, TN 37360	1,073.00	0.00	1,073.00
2017-0008472	PrpAdr:	LYNCHBURG RD	4549				GIFFORD THOMAS F 4549 LYNCHBURG RD WINCHESTER, TN 37398	683.00	0.00	683.00
2017-0008473	PrpAdr:	DAVID CROCKETT PKY	W 16471				GIFFORD TROY 16471 DAVID CROCKETT PKY W ELORA, TN 37328	166.00	0.00	166.00
2017-0008566	PrpAdr:	LIGHTNING BUG LN	60				BEVIDERE, TN 37306 GIPSON FRIEDA 60 LIGHTNING BUG LN SEMANEE, TN 37375	940.00	0.00	940.00
2017-0008580	PrpAdr:	MAIN ST	801				GIPSON JOEL HOWARD 801 W MAIN ST DECHERD, TN 37324	511.00	0.00	511.00
2017-0008638	PrpAdr:	ROARKS COVE RD	3120				GIPSON MICHAEL R 3120 ROARKS COVE RD DECHERD, TN 37324	389.00	0.00	389.00
2017-0008669	PrpAdr:	LEXIE-BEANS CRK RD	6007				GLASGOW RONNIE D ETUX 820 MAPLE HILL DR TULLAHOMA, TN 37388	1,190.00	0.00	1,190.00
2017-0008726	PrpAdr:	OAKWOOD DR	103				GLASNER SANDY MITCHELLE 5973 LEXIE-BEANS CRK RD BEVIDERE, TN 37306	182.00	0.00	182.00
2017-0008774	PrpAdr:	ELM ST	501				GOLDEN CAROLYN ETAL 103 OAKWOOD DR HUNTLAND, TN 37345	222.00	0.00	222.00
2017-0008810	PrpAdr:	LIBERTY RD	1043				GOODMAN PAULA R 501 ELM ST WINCHESTER, TN 37398	316.00	0.00	316.00
2017-0008907	PrpAdr:	LYNCHBURG RD	6986				GOSHORN BOBBI DARLENE 1043 LIBERTY RD WINCHESTER, TN 37398	667.00	0.00	667.00
2017-0009016	PrpAdr:	KEITH COVE RD					GRANT JOSEPH ETUX 4589 OLD SALEM BEVIDERE, TN 37306	14.00	0.00	14.00
2017-0009017	PrpAdr:	CUMBERLAND ST	404				GREEN DONNA 2541 SHERWOOD RD SEMANEE, TN 37375	132.00	0.00	132.00
2017-0009018	PrpAdr:	KEITH COVE RD					GREEN DONNA J 2541 SHERWOOD RD SEMANEE, TN 37375	391.00	0.00	391.00
	PrpAdr:	KEITH COVE RD					GREEN DONNA J 2541 SHERWOOD RD SEMANEE, TN 37375	262.00	0.00	262.00

Year Receipt	Di	Map	Ct1	Gp	Parcel No	SI	Name/Mailing Address	Tax Amount	Paid Amount	Owed Amount
2017-0009033	18-070-	-070-	-	-044.00-	L-000	817 LAKE O'DONNELL RD 817	559.00	0.00	559.00	
	PrpAdr:	LAKE O'DONNELL RD				817				
2017-0009061	01-065-J	-065-J	-F	-007.01-	-000	GREEN ROBERT ALAN 516 N VINE ST WINCHESTER, TN 37398	310.00	155.00	155.00	
	PrpAdr:	VINE ST N 514								
2017-0009182	01-065-E	-065-E	-C	-011.00-	-000	GRIMM RICHARD 209 FRANKLIN PARK CIR WINCHESTER, TN 37398	523.00	0.00	523.00	
	PrpAdr:	FRANKLIN PARK CIR				209				
2017-0009208	09-039-	-039-	-	-017.20-	-000	GUERRA JORGE CORVAIA REVOC STE 205 WESTON, FL 33326	173.00	0.00	173.00	
	PrpAdr:	SERENITY TRACE								
2017-0009209	09-039-	-039-	-	-017.26-	-000	GUERRA JORGE CORVAIA REVOC 1820 N CORPORATE LAKE BLVD WESTON, FL 33326	219.00	0.00	219.00	
	PrpAdr:	SERENITY TRACE								
2017-0009210	09-039-	-039-	-	-017.27-	-000	GUERRA JORGE CORVAIA REVOC STE 205 WESTON, FL 33326	170.00	0.00	170.00	
	PrpAdr:	SERENITY TRACE								
2017-0009211	09-039-	-039-	-	-017.31-	-000	GUERRA JORGE CORVAIA REVOC STE 205 WESTON, FL 33326	200.00	0.00	200.00	
	PrpAdr:	SERENITY TRACE								
2017-0009213	15-034-	-034-	-	-047.03-	-000	GUESS BRENDA SUE L/E ETAL 212 W MOORE ST APT B13 TULLAHOMA, TN 37388	179.00	0.00	179.00	
	PrpAdr:	SARVIS BRANCH RD				891				
2017-0009234	20-056-J	-056-J	-B	-008.00-	-000	GUFFEY BOBBY L ETUX 418 HORTON ST DECHERD, TN 37324	479.00	0.00	479.00	
	PrpAdr:	HORTON ST 418								
2017-0009261	18-070-	-070-	-	-032.00-	-000	GUNN SARAH 1049 OTTER FALLS RD SEWANEE, TN 37375	132.00	0.00	132.00	
	PrpAdr:	OTTER FALLS RD				1049				
2017-0009270	20-056-J	-056-J	-B	-010.00-	-000	GURLEY JOSH 422 HORTON ST DECHERD, TN 37324	164.00	0.00	164.00	
	PrpAdr:	HORTON ST 508								
2017-0009369	04-112-	-112-	-	-032.04-	-000	HALL CHARLES EDWARD ETUX 1641 PLEASANT RIDGE RD HUNTLAND, TN 37345	201.00	0.00	201.00	
	PrpAdr:	PLEASANT RIDGE RD				1641				
2017-0009370	04-112-	-112-	-	-032.05-	-000	HALL CHARLIE LEON ETUX 1340 STRATTON RD HUNTLAND, TN 37345	154.00	0.00	154.00	
	PrpAdr:	STRATTON RD								
2017-0009371	04-112-	-112-	-	-034.00-	-000	HALL CHARLIE LEON ETUX 1340 STRATTON RD HUNTLAND, TN 37345	209.00	0.00	209.00	
	PrpAdr:	STRATTON RD								
2017-0009450	04-123-I	-123-O	-A	-002.00-	-000	HALL RODNEY ETUX P O BOX 273 HUNTLAND, TN 37345	353.00	0.00	353.00	
	PrpAdr:	DALLAS ST 101								
2017-0009483	03-114-	-114-	-	-029.12-	-000	HAMBRICK LARRY A ETUX 720 POSTER LANE BELVIDERE, TN 37306	426.00	0.00	426.00	
	PrpAdr:	FOSTER LN 720								
2017-0009484	01-075-G	-075-G	-B	-013.00-	-000	HAMBRICK LARRY ETUX 720 POSTER LANE BELVIDERE, TN 37306	158.00	0.00	158.00	
	PrpAdr:	KENMORE AVE 130								
2017-0009579	18-079-	-079-	-	-015.02-	-000	HANEY DORIS ETVIR 68 HER JIM RD DECHERD, TN 37324	68.00	0.00	68.00	
	PrpAdr:	HER JIM RD 68								

Clerk & Master Export Listing

Year Receipt	D1	Map	Ctl	Gp	Parcel No	SI ID	Name/Mailing Address	Tax Amount	Paid Amount	Owed Amount
2017-0009667	15-044-	-044-	-	-074.00-	-000		SEWANEE, TN 37375 HANNAH STEVEN DEWAYNE 2823 EASTBROOK RD ESTILL SPRINGS, TN 37330	1,376.00	1,358.73	17.27
2017-0009677	17-017-	-017-	-	-002.08-	-000		HANSON MARK ETUX 1246 FOREST LAKE RD TULLAHOMA, TN 37388	651.00	0.00	651.00
2017-0009886	10-057-	-057-	-	-006.05-	-000		HARTWIG MICHAEL SHANE ETUX 631 FLOYD LANE DECHERD, TN 37324	306.00	0.00	306.00
2017-0009938	15-033-	-033-	-	-033.02-	-000		HASTY STEVE 667 HIGHLAND RIDGE RD ESTILL SPRINGS, TN 37330	501.00	0.00	501.00
2017-0009958	01-087-	-087-	-	-009.00-	-000		HATCHETT JIMMY F ETUX 2961 HOLDERS COVE RD WINCHESTER, TN 37398	634.00	0.00	634.00
2017-0009962	02-072-	-072-	-	-030.04-	-000		HATCHETT RITA C ETAL 135 CARTER RD WINCHESTER, TN 37398	87.00	0.00	87.00
2017-0009995	17-025-I	-025-I	-C	-005.00-	-000		HAWKERSMITH JEFFREY D PO BOX 40 ESTILL SPRINGS, TN 37330	453.00	0.00	453.00
2017-0010020	09-037-	-037-	-	-008.00-	-000		HAYES CONRAD PHILLIP 275 MORRIS CEMETERY RD DECHERD, TN 37324	1,587.00	0.00	1,587.00
2017-0010021	09-037-	-037-	-	-009.01-	-000		HAYES CONRAD PHILLIP 275 MORRIS CEMETERY RD DECHERD, TN 37324	207.00	0.00	207.00
2017-0010033	01-065-M	-065-M	-J	-010.00-	-000		HAYES JO ANNE 84 BRENT STREET DECHERD, TN 37324	45.00	0.00	45.00
2017-0010034	01-065-M	-065-M	-J	-011.00-	-000		HAYES JO ANNE AND 84 BRENT STREET DECHERD, TN 37324	25.00	0.00	25.00
2017-0010044	01-065-M	-065-M	-G	-003.00-	-000		HAYES RAY SR ETUX 84 BRENT STREET DECHERD, TN 37324	23.00	0.00	23.00
2017-0010067	01-065-K	-065-K	-J	-003.00-	-000		HAYWORTH LORI WENGER 508 N HIGH ST WINCHESTER, TN 37398	1,120.00	0.00	1,120.00
2017-0010068	01-065-N	-065-N	-J	-014.00-	-000		HAYWORTH LORI WENGER 508 N HIGH ST WINCHESTER, TN 37398	483.00	0.00	483.00
2017-0010069	01-065-N	-065-N	-M	-007.00-	-000		HAYWORTH LORI WENGER 508 N HIGH ST WINCHESTER, TN 37398	776.00	0.00	776.00
2017-0010070	01-065-N	-065-N	-M	-007.01-	-001		HAYWORTH LORI WENGER 508 NORTH HIGH ST WINCHESTER, TN 37398	47.00	0.00	47.00
2017-0010071	01-065-N	-065-N	-M	-009.00-	-000		HAYWORTH LORI WENGER 508 N HIGH ST WINCHESTER, TN 37398	2,527.00	0.00	2,527.00
2017-0010076	11-086-	-086-	-	-027.08-	-000		HAYWORTH TRACY ETAL	476.00	0.00	476.00

Year Receipt	D1	Map	Ctl	Gp	Parcel No	SI ID	Name/Mailing Address	Tax Amount	Paid Amount	Owed Amount
2017-0010085	PrpAdr:	LIBERTY RD					508 N HIGH ST WINCHESTER, TN 37398	361.00	0.00	361.00
2017-0010094	PrpAdr:	DRY CRK LN					HEAD EUSEBIUS R ETUX 114 NOLES ST DECHERD, TN 37324	344.00	0.00	344.00
2017-0010101	PrpAdr:	ROARKS COVE RD E					HEATH PEGGY ANN 229 TROTTERS CIRCLE ESTILL SPRINGS, TN 37330	86.00	0.00	86.00
2017-0010144	PrpAdr:	HIGH ST N 907					HEAVENS GATE LAND HOLDINGS 305 ALCAZAR AVE STE 3 CORAL GABLES, FL 33134	373.00	0.00	373.00
2017-0010172	PrpAdr:	SCHWARTZ ST 202					HENDERSON BARBARA HEIRS 907 N HIGH ST WINCHESTER, TN 37398	560.00	0.00	560.00
2017-0010177	PrpAdr:	ASIA RD 204					HENDON JAMES A ETUX 202 SCHWARTZ ST ESTILL SPRINGS, TN 37330	487.00	223.92	263.08
2017-0010179	PrpAdr:	LAUREL OAK DR 56					HENDON ROBERT J JR ETUX 204 ASIA RD WINCHESTER, TN 37398	921.00	0.00	921.00
2017-0010301	PrpAdr:	RUTLEDGE FORD RD 2183					HENDRICKSON TIMOTHY E 215 HARMON DR PULASKI, TN 38478	201.00	0.00	201.00
2017-0010444	PrpAdr:	TULLAHOMA HWY					HENLEY WOODROW ETUX 2183 RUTLEDGE FORD RD DECHERD, TN 37324	28.00	0.00	28.00
2017-0010445	PrpAdr:	TULLAHOMA HWY					HICKERSON J D HEIRS PO BOX 665 ESTILL SPRINGS, TN 37330	33.00	0.00	33.00
2017-0010556	PrpAdr:	HAWK DR 126					HICKERSON J D HEIRS HILL EUGENE HILL JACK ESTILL SPRINGS, TN 37330	45.00	0.00	45.00
2017-0010599	PrpAdr:	SHASTEEN ST 303					HILL JACK 303 SHASTEEN ST ESTILL SPRINGS, TN 37330	232.00	0.00	232.00
2017-0010649	PrpAdr:	CUMBERLAND ST W 210					HILL JOHNNY 613 OLD CLARK RD WINCHESTER, TN 37398	146.00	0.00	146.00
2017-0010686	PrpAdr:	SHEPARD S 704					HILL LEON ETUX 602 GEM ST WINCHESTER, TN 37398	247.00	90.50	156.50
2017-0010724	PrpAdr:	CREASMAN DR OFF					HILL NOBLE HEIRS 6733 WILLOW TRACE DR CHATTANOOGA, TN 37421	8.00	0.00	8.00
2017-0010815	PrpAdr:	GEM ST 611					HILL WALTER E/HEIRS 100 CURTIS HOLLOW RD AP6222 ANTIOH, TN 37013	17.00	0.00	17.00
2017-0010857	PrpAdr:	CINDY HOLLOW RD 936					HINDMAN ANDREW F 936 CINDY HOLLOW RD ESTILL SPRINGS, TN 37330	213.00	0.00	213.00

Year Receipt	Dt		Ct1	Gp	Parcel No	SI ID	Name/Mailing Address	Tax Amount	Paid Amount	Owed Amount
	1	2								
2017-0010945	07-015-	-015-	-	-022.02-	-000	HODGES DILLON W JR ETAL 5344 ROCK CREEK RD TULLAHOMA, TN 37388	511.00	0.00	511.00	
2017-0010946	10-078-	-078-	-	-036.00-	-000	HODGES GLENN CLARK JR ETUX 7453 SEWANEE HWY COWAN, TN 37318	503.00	0.00	503.00	
2017-0010951	20-056-H	-056-H	-A	-031.00-	-000	HODGES WILLIAM ETUX PO BX 1054 DECHERD, TN 37324	88.00	0.00	88.00	
2017-0010952	20-056-H	-056-H	-A	-032.02-	-000	HODGES WILLIAM L ETUX P O BOX 1054 DECHERD, TN 37324	17.00	0.00	17.00	
2017-0011009	02-073-	-073-	-	-015.13-	-000	HOLIDAY JAMES ETUX 257 SCHWARTZ LN ESTILL SPRINGS, TN 37330	110.00	0.00	110.00	
2017-0011041	07-023-	-023-	-	-007.06-	-000	HOLLOWAY C DONALD 254 HOLLOWAY LN TULLAHOMA, TN 37388	130.00	0.00	130.00	
2017-0011042	07-023-	-023-	-	-007.04-	-000	HOLLOWAY CHARLES DONALD 254 HOLLOWAY LN TULLAHOMA, TN 37388	1,806.00	0.00	1,806.00	
2017-0011043	17-016-	-016-	-	-050.02-	-000	HOLLOWAY CONSTANCE ETAL 1913 SOUTHEAST COUNTY 760A ARCAIDA, FL 34266	170.00	0.00	170.00	
2017-0011044	07-023-	-023-	-	-003.11-	-000	HOLLOWAY DONALD 254 HOLLOWAY LN TULLAHOMA, TN 37388	334.00	0.00	334.00	
2017-0011045	07-023-	-023-	-	-007.01-	-000	HOLLOWAY DONALD 254 HOLLOWAY LN TULLAHOMA, TN 37388	112.00	0.00	112.00	
2017-0011046	07-023-	-023-	-	-007.02-	-000	HOLLOWAY DONALD 254 HOLLOWAY LN TULLAHOMA, TN 37388	174.00	0.00	174.00	
2017-0011055	01-065-M	-065-M	-B	-003.00-	-000	HOLMAN ALFRED 1109 HUNT ST WINCHESTER, TN 37398	41.00	0.00	41.00	
2017-0011056	01-065-M	-065-M	-B	-002.00-	-000	HOLMAN ALFRED J 1109 HUNT ST WINCHESTER, TN 37398	256.00	0.00	256.00	
2017-0011059	10-077-M	-077-M	-F	-004.01-	-000	HOLMAN ELIZABETH 838 HALF MOON RD WINCHESTER, TN 37398	420.00	292.11	127.89	
2017-0011084	09-049-	-049-	-	-025.29-	-000	HOLMES MONICA ETAL 4813 GRANNY WHITE PIKE NASHVILLE, TN 37220	24.00	0.00	24.00	
2017-0011132	12-130-	-130-	-	-012.00-	-000	HOLT TRAVIS LAPPIN ETAL 145 TERRY HOLT LN SHERWOOD, TN 37376	295.00	0.00	295.00	
2017-0011133	12-130-	-130-	-	-012.05-	-000	HOLT TRAVIS LAPPIN ETAL 145 TERRY HOLT LN SHERWOOD, TN 37376	894.00	0.00	894.00	
2017-0011210	02-053-J	-053-J	-C	-003.00-	-000	HOPKINS C SHANE ETAL 743 HOPKINS LANE	1,123.00	0.00	1,123.00	

Clerk & Master Export Listing

Year Receipt	Di	Map		Ctl	Gp	Parcel No	SI ID	Name/Mailing Address	Tax Amount	Paid Amount	Owed Amount
		1	2								
2017-0011256	04-123-	-123-	-	-	-	053.03-	-000	WINCHESTER, TN 37398 HORTON BILLY EARL L/E ETAL 1308 OLD COWAN RD WINCHESTER, TN 37398	176.00	0.00	176.00
2017-0011278	20-056-G	-056-G	-C	-015.00-	-	-000	-000	HORTON MONICA 410 BRATTON ST N DECHERD, TN 37324 HUNT ALICE FAYE 401 N BRATTON ST DECHERD, TN 37324	29.00	0.00	29.00
2017-0011484	20-056-G	-056-G	-B	-005.00-	-	-000	-000	HUNT CHARLES W 256 DONALDSON GROVE RD EFLORA, TN 37328 HUNT JAIME PO BOX 665 ESTILL SPRINGS, TN 37330	752.00	0.00	752.00
2017-0011486	04-122-	-122-	-	-046.03-	-	-000	-000	HUNT JAIME PO BOX 665 ESTILL SPRINGS, TN 37330	162.00	0.00	162.00
2017-0011488	17-024-B	-024-B	-A	-056.00-	-	-000	-000	ESTILL SPRINGS, TN 37330 HUNT JAIME PO BOX 665	162.00	0.00	162.00
2017-0011489	17-024-B	-024-B	-A	-060.00-	-	-000	-000	ESTILL SPRINGS, TN 37330 HUNT JAIME PO BOX 665	162.00	0.00	162.00
2017-0011541	07-009-	-009-	-	-029.01-	-	-000	-000	HUSKEY WILLARD HENRY ETUX 5925 SPRING CRK RD TULLAHOMA, TN 37388 HUTSON ROBERT L AND 721 LATERN POST CT MILFORD, OH 45150	261.00	0.00	261.00
2017-0011559	02-043-J	-043-O	-A	-080.00-	-	-000	-000	HUTTO ROBERT F ETUX 106 ACKLEN ST DECHERD, TN 37324 IBARRA ADAN ETUX 308 N HIGH ST WINCHESTER, TN 37398	100.00	0.00	100.00
2017-0011565	20-056-G	-056-G	-B	-007.00-	-	-000	-000	HUTTO ROBERT F ETUX 106 ACKLEN ST DECHERD, TN 37324 IBARRA ADAN ETUX 308 N HIGH ST WINCHESTER, TN 37398	277.00	0.00	277.00
2017-0011579	01-065-N	-065-N	-B	-026.00-	-	-000	-000	IBARRA ADAN ETUX 308 N HIGH ST WINCHESTER, TN 37398	418.00	0.00	418.00
2017-0011599	17-025-I	-025-H	-A	-002.00-	-	-000	-000	WINCHESTER, TN 37398 IKARD THOMAS JASON 328 BELL DR WEST WINCHESTER, TN 37398	1,462.00	0.00	1,462.00
2017-0011600	20-056-P	-056-P	-C	-013.00-	-	-000	-000	WINCHESTER, TN 37398 IKARD THOMAS JASON 201 10TH AVE DECHERD, TN 37324	335.00	0.00	335.00
2017-0011601	20-056-P	-056-P	-D	-029.00-	-	-000	-000	DECHERD, TN 37324 IKARD THOMAS JASON 1000 W MAIN ST DECHERD, TN 37324	654.00	0.00	654.00
2017-0011602	20-065-D	-065-D	-A	-025.00-	-	-000	-000	IKARD THOMAS JASON ETUX 328 BELL DR WEST WINCHESTER, TN 37398	71.00	0.00	71.00
2017-0011603	20-065-D	-065-D	-A	-026.00-	-	-000	-000	IKARD THOMAS JASON ETUX 328 BELL DR WEST WINCHESTER, TN 37398	2,366.00	0.00	2,366.00
2017-0011705	11-107-	-107-	-	-014.04-	-	-000	-000	WINCHESTER, TN 37398 ISBELL ASHLIE ETVIR 231 DEEP HOLLOW LANE WINCHESTER, TN 37398	70.00	0.00	70.00
2017-0011719	04-123-O	-123-P	-C	-007.00-	-	-000	-000	ISBELL G C 3775 HICKORY GROVE RD HUNTLAND, TN 37345	45.00	0.00	45.00
2017-0011720	04-123-O	-123-P	-C	-015.00-	-	-000	-000	ISBELL G C 3775 HICKORY GROVE RD HUNTLAND, TN 37345	38.00	0.00	38.00

Clerk & Master Export Listing

Year Receipt	Di	Map	Ctl	Gp	Parcel No	SI	Name/Mailing Address	Tax Amount	Paid Amount	Owed Amount
2017-0011803	PrpAdr:	COMMERCE ST					3775 HICKORY GROVE RD HUNTLAND, TN 37345	77.00	0.00	77.00
2017-0011804	PrpAdr:	MACS ST					JACKSON CAROL LYNN ETAL 115 MACS ST WINCHESTER, TN 37398	673.00	0.00	673.00
2017-0011829	PrpAdr:	MACS ST 115					JACKSON CAROL LYNN ETAL 115 MACS ST WINCHESTER, TN 37398	6.00	0.00	6.00
2017-0011854	PrpAdr:	KENMORE AVE					JACKSON HENRY L 115 KENMORE AVE WINCHESTER, TN 37398	312.00	0.00	312.00
2017-0011914	PrpAdr:	SHERWOOD RD					JACKSON LEAH ETAL 77 KENTUCKY AVE SEWANEE, TN 37375	363.00	0.00	363.00
2017-0011964	PrpAdr:	LOCKMILLER RD 196					JAMES DANIEL JOE AND 196 LOCKMILLER RD WINCHESTER, TN 37398	948.00	0.00	948.00
2017-0012043	PrpAdr:	SERENITY TRACE					JCM INTERESTS & 12000 BISCAYNE BLVD ST 107 MIAMI, FL 33181	269.00	0.00	269.00
2017-0012051	PrpAdr:	GOURDNECK RD NW 1553					JESSEE WILLIAM D ETUX 1553 GOURDNECK RD TULLAHOVA, TN 37388	1,487.00	0.00	1,487.00
2017-0012067	PrpAdr:	ROARKS COVE RD E					JMA INVESTMENTS LLC 12000 BISCAYNE BLVD ST 107 MIAMI, FL 33181	474.00	0.00	474.00
2017-0012149	PrpAdr:	COLLEGE AVE 605					JOHNSON ANNIE PEARL 605 COLLEGE AVE HUNTLAND, TN 37345	32.00	27.60	4.40
2017-0012160	PrpAdr:	CHURCH ST OFF					JOHNSON LINDA FAYE 1515 ROSEBANK AVE NASHVILLE, TN 37206	288.00	0.00	288.00
2017-0012255	PrpAdr:	VANZANT BEND RD 2304					JOHNSON MATTHEW DAVID ETAL 2304 VANZANT BEND RD DECHERD, TN 37324	130.00	0.00	130.00
2017-0012265	PrpAdr:	CREEKWOOD LN					JONES ERIC PO BOX 1356 TULLAHOVA, TN 37388	43.00	0.00	43.00
2017-0012266	PrpAdr:	DARWIN ST					JONES ERNEST WAYNE ETUX 713 ELLIOTT DR COWAN, TN 37318	77.00	0.00	77.00
2017-0012267	PrpAdr:	ELLIOTT DR 713					JONES ERNEST WAYNE ETUX 713 ELLIOTT DR COWAN, TN 37318	1,029.00	0.00	1,029.00
2017-0012431	PrpAdr:	ELLIOTT DR					JONES ERNEST WAYNE ETUX 713 ELLIOTT DR COWAN, TN 37318	328.00	0.00	328.00
2017-0012432	PrpAdr:	HOLDERS CEMETERY RD					JUDGE MARTIN L 1215 BLUE CREEK RD TULLAHOVA, TN 37388	123.00	0.00	123.00
	PrpAdr:	PLEASANT GROVE RD 1840					JUDGE RANDY ETUX 1840 PLEASANT GROVE RD ESTILL SPRINGS, TN 37330			

Clerk & Master Export Listing

Year Receipt	Di	Map	Ctl	Gp	Parcel No	SI ID	Name/Mailing Address	Tax Amount	Paid Amount	Owed Amount
2017-0012518	1	2	1	2			KEHRER KENNETH W ETAL 312 MODENA RD DECHERD, TN 37324	454.00	0.00	454.00
2017-0012543	17-044-D	-044-D	-A	-005.00-	-000		KEITH STEPHEN CURRY 355 LAKEVIEW ST ESTILL SPRINGS, TN 37330	59.00	0.00	59.00
2017-0012557	01-065-O	-065-O	-C	-013.00-	-000		KELLER DAVID ANDREW ETAL 504 LYNCHBURG RD WINCHESTER, TN 37398	182.00	0.00	182.00
2017-0012573	09-038-	-038-	-	-032.00-	-000		KELLER WILLIAM 9712 OLD ALTO HWY DECHERD, TN 37324	195.00	0.00	195.00
2017-0012574	09-029-	-029-	-	-031.00-	-000		KELLER WILLIAM CLARK 466 RUTLEDGE FORD RD DECHERD, TN 37324	543.00	0.00	543.00
2017-0012580	02-063-	-063-	-	-059.00-	-000		KELLEY CARRIE B P.O. BOX 823 WINCHESTER, TN 37398	290.00	0.00	290.00
2017-0012581	02-073-	-073-	-	-029.02-	-000		KELLEY CARRIE B P.O. BOX 823 WINCHESTER, TN 37398	829.00	0.00	829.00
2017-0012714	09-039-	-039-	-	-024.04-	-000		KILGORE JAMES ALTON JR PO BOX 209 DECHERD, TN 37324	209.00	0.00	209.00
2017-0012715	09-039-	-039-	-	-024.10-	-000		KILGORE JAMES ALTON JR 3889 ROARKS COVE RD DECHERD, TN 37324	315.00	0.00	315.00
2017-0012716	20-066-A	-066-A	-B	-007.00-	-000		KILGORE JEFFERY ETAL 117 NOLES STREET DECHERD, TN 37324	60.00	0.00	60.00
2017-0012775	18-090-	-090-	-	-017.00-	-000		KING ETHEL & ILA 852 GARNERTOWN RD SEMANEE, TN 37375	241.00	0.00	241.00
2017-0012786	18-090-	-090-	-	-003.00-	-000		KING ILA AND ETHEL 852 GARNERTOWN RD SEMANEE, TN 37375	1,244.00	0.00	1,244.00
2017-0012841	04-123-	-123-	-	-082.00-	-000		KINSLOW JERRY 222 KINSLOW LANE HUNTLAND, TN 37345	93.00	0.00	93.00
2017-0012844	04-123-	-123-	-	-078.00-	-000		KINSLOW RITA M 250 1/2 CRESCENT DR ST LOUIS, MO 63121	93.00	0.00	93.00
2017-0013363	10-067-	-067-	-	-034.00-	-000		LEDBETTER JENNIE J 4207 GEORGIA CROSSING RD COWAN, TN 37318	377.00	0.00	377.00
2017-0013401	17-024-M	-024-M	-C	-034.00-	-000		LEE MICHAEL AND PO BOX 2022 TULLAHOMA, TN 37388	1,013.00	0.00	1,013.00
2017-0013402	07-015-	-015-	-	-083.07-	-000		LEE MICHAEL ETUX PO BOX 2022 TULLAHOMA, TN 37388	1,166.00	0.00	1,166.00
2017-0013405	15-023-	-023-	-	-067.00-	-000		LEE RUSSELL ETUX PO BOX 2022 TULLAHOMA, TN 37388	182.00	0.00	182.00

Clerk & Master Export Listing

Year Receipt	Di	Map	Ctl	Gp	Parcel No	ID	SI	Name/Mailing Address	Tax Amount	Paid Amount	Owed Amount
2017-0013436	17-025-P	-025-P	-A	-011.00-	-000			TULLAHOMA, TN 37388 LEITZEL JESSE R ETUX PO BOX 266	136.00	0.00	136.00
	PrpAdr:	WHALEY ST	103								
2017-0013476	01-065-E	-065-E	-A	-008.00-	-000			ESTILL SPRINGS, TN 37330 LEONARD STUART E 114 BEL AIRE DR	587.00	0.00	587.00
	PrpAdr:	BEL-AIRE DR	114								
2017-0013511	15-033-	-033-	-	-014.00-	-000			WINCHESTER, TN 37398 LEWIS KENNETH W ETUX 1579 PLEASANT GROVE RD	737.00	0.00	737.00
	PrpAdr:	PLEASANT GROVE RD	1579								
2017-0013521	01-075-D	-075-D	-G	-033.00-	-000			ESTILL SPRINGS, TN 37330 LEWIS TIMOTHY ETUX 1040 S COLLEGE ST	415.00	0.00	415.00
	PrpAdr:	COLLEGE ST S	1040								
2017-0013638	20-046-	-046-	-	-037.02-	-000			WINCHESTER, TN 37398 LINDSEY JANIS CROWNOVER 458 KNIGHTS CHURCH RD	428.00	0.00	428.00
	PrpAdr:	KNIGHTS CHURCH RD	458								
2017-0013685	04-123-	-123-	-	-048.17-	-000			DECHERD, TN 37324 LOCKE ELIZABETH ETUX 460 INDIAN CRK RD	490.00	0.00	490.00
	PrpAdr:	INDIAN CRK RD	460								
2017-0013830	15-044-	-044-	-	-042.00-	-000			HUNTLAND, TN 37345 LOWHORN MARY 437 SCHWARTZ LANE	360.00	0.00	360.00
	PrpAdr:	SCHWARTZ LN	437								
2017-0013861	02-073-	-073-	-	-022.10-	-000			ESTILL SPRINGS, TN 37330 LUNDBERG SCOTT A 604 RILEY LANE	1,037.00	0.00	1,037.00
	PrpAdr:	RILEY LN	604								
2017-0013888	10-057-	-057-	-	-036.02-	-000			WINCHESTER, TN 37398 LUTHELL JAMES 249 FLOYD LN	644.00	0.00	644.00
	PrpAdr:	FLOYD LN	249								
2017-0013979	12-120-	-120-	-	-013.00-	-000			DECHERD, TN 37324 LYNCH W M MRS 304 S TENNESSEE AVE	50.00	0.00	50.00
	PrpAdr:	SHERWOOD RD	OFF								
2017-0014098	01-075-C	-075-C	-B	-007.00-	-000			COWAN, TN 37318 MAHARREY EDWARD AND 408 2ND AVE SW	393.00	0.00	393.00
	PrpAdr:	2ND AVE SW	408								
2017-0014292	04-142-	-142-	-	-001.00-	-000			WINCHESTER, TN 37398 MARSHALL SHELAH ETVIR 3658 FLORA RD	392.00	0.00	392.00
	PrpAdr:	FLORA RD	3658								
2017-0014320	07-008-P	-008-P	-B	-007.00-	-000			HUNTLAND, TN 37345 MARTIN EDWIN Y ETUX 71 GOURDNECK RD NW	269.00	0.00	269.00
	PrpAdr:	GOURDNECK RD	NW 71								
2017-0014321	07-008-P	-008-P	-B	-008.00-	-000			TULLAHOMA, TN 37388 MARTIN EDWIN Y ETUX 71 GOURDNECK RD NW	44.00	0.00	44.00
	PrpAdr:	GOURDNECK RD	NW								
2017-0014348	10-077-L	-077-L	-A	-008.00-	-000			TULLAHOMA, TN 37388 MARTIN LAVINIA S 6017 N BROADWAY	676.00	0.00	676.00
	PrpAdr:	HINES ST	203								
2017-0014383	01-065-N	-065-N	-J	-006.00-	-000			KNOXVILLE, TN 37918 MARTIN TROY D ETUX 280 OLD MILL RD	27.00	0.00	27.00
	PrpAdr:	MORRIS LN									
2017-0014384	01-065-N	-065-N	-J	-007.00-	-000			WINCHESTER, TN 37398 MARTIN TROY D ETUX 280 OLD MILL RD	182.00	0.00	182.00
	PrpAdr:	MORRIS LN	106								
2017-0014385	01-065-N	-065-N	-J	-010.00-	-000			WINCHESTER, TN 37398 MARTIN TROY D ETUX	130.00	0.00	130.00

Clerk & Master Export Listing

Year Receipt	Di	Map	Ctl	Gp	Parcel No	ID	SI	Name/Mailing Address	Tax Amount	Paid Amount	Owed Amount
2017-0014386	PrpAdr:	MORRIS LN 109						280 OLD MILL RD WINCHESTER, TN 37398	66.00	0.00	66.00
	PrpAdr:	MORRIS LN 111						MARTIN TROY D ETUX 280 OLD MILL RD WINCHESTER, TN 37398			
2017-0014387	PrpAdr:	MORRIS LN 113						MARTIN TROY D ETUX 280 OLD MILL RD WINCHESTER, TN 37398	54.00	0.00	54.00
2017-0014388	PrpAdr:	MORRIS LN 107						MARTIN TROY D ETUX 280 OLD MILL RD WINCHESTER, TN 37398	355.00	0.00	355.00
2017-0014389	PrpAdr:	MORRIS LN 101						MARTIN TROY D ETUX 280 OLD MILL RD WINCHESTER, TN 37398	42.00	0.00	42.00
2017-0014390	PrpAdr:	MORRIS LN 103						MARTIN TROY D ETUX 280 OLD MILL RD WINCHESTER, TN 37398	47.00	0.00	47.00
2017-0014391	PrpAdr:	MORRIS LN 105						MARTIN TROY D ETUX 280 OLD MILL RD WINCHESTER, TN 37398	254.00	0.00	254.00
2017-0014392	PrpAdr:	VINE ST 505						MARTIN TROY D ETUX 280 OLD MILL RD WINCHESTER, TN 37398	137.00	0.00	137.00
2017-0014393	PrpAdr:	OLD MILL RD						MARTIN TROY D ETUX 280 OLD MILL RD WINCHESTER, TN 37398	180.00	0.00	180.00
2017-0014394	PrpAdr:	JEFFERSON ST N						MARTIN TROY ETUX 280 OLD MILL RD WINCHESTER, TN 37398	239.00	0.00	239.00
2017-0014395	PrpAdr:	JEFFERSON ST N						MARTIN TROY ETUX 280 OLD MILL RD WINCHESTER, TN 37398	318.00	0.00	318.00
2017-0014396	PrpAdr:	JEFFERSON ST N 804						MARTIN TROY ETUX 280 OLD MILL RD WINCHESTER, TN 37398	106.00	0.00	106.00
2017-0014397	PrpAdr:	OLD MILL RD 280						MARTIN TROY ETUX 280 OLD MILL RD WINCHESTER, TN 37398	1,490.00	0.00	1,490.00
2017-0014429	PrpAdr:	LEES FORD LN 75						MARTIN TROY ETUX 75 LEES FORD LN WINCHESTER, TN 37398	364.00	0.00	364.00
2017-0014503	PrpAdr:	STRATTON RD 1262						MATEO MARCOS LORENZO ETUX 1262 STRATTON RD HUNTLAND, TN 37345	227.00	0.00	227.00
2017-0014680	PrpAdr:	VETERANS MEM DR						MAYBREY C C ETUX 1010 SHADY GROVE RD HOT SPRINGS NATION, AR 71901	154.00	0.00	154.00
2017-0014681	PrpAdr:	OLD ALTO HWY 6675						MAYBREY C C ETUX 1010 SHADY GROVE RD HOT SPRINGS NATION, AR 71901	2,938.00	0.00	2,938.00
2017-0014696	PrpAdr:	NEAL RD N 805						MAYES MITCHELL DALE 805 NEAL RD BELVIDERE, TN 37306	236.00	0.00	236.00

Clerk & Master Export Listing

Year Receipt	Di	Map	Ctl	Gp	Parcel No	SI ID	Name/Mailing Address	Tax Amount	Paid Amount	Owed Amount
2017-0014724	02-052-M	-052-M	-A	-021.00-	-000		MBE PROPERTIES LLC 4613 GENERAL LOWERY DR NASHVILLE, TN 37215	1,564.00	0.00	1,564.00
	PrpAdr:	WILDWOOD	TRACE							
2017-0014739	04-133-	-133-	-	-030.06-	-000		MCBAY TONY ETUX VALERIE 1047 ELORA RD HUNTLAND, TN 37345	231.00	0.00	231.00
	PrpAdr:	ELORA	RD 1047							
2017-0014774	10-068-	-068-	-	-005.06-	-000		MCBEE THOMAS C ETUX 375 MCBEE RANCH LANE COWAN, TN 37318	100.00	0.00	100.00
	PrpAdr:	HAWKINS	COVE RD							
2017-0014775	10-068-	-068-	-	-007.00-	-000		MCBEE THOMAS C ETUX 17 S COLLEGE ST WINGHESTER, TN 37398	684.00	0.00	684.00
	PrpAdr:	HAWKINS	COVE RD							
2017-0014776	10-077-	-077-	-	-022.01-	-000		MCBEE THOMAS C ETUX 375 MCBEE RANCH LN COWAN, TN 37318	95.00	0.00	95.00
	PrpAdr:	SLAGTOWN	RD							
2017-0014777	10-078-	-078-	-	-009.00-	-000		MCBEE THOMAS C ETUX 375 MCBEE RANCH LN COWAN, TN 37318	3,530.00	0.00	3,530.00
	PrpAdr:	HAWKINS	COVE RD							
2017-0014778	10-078-	-078-	-	-010.01-	-000		MCBEE THOMAS C ETUX 375 MCBEE RANCH LN COWAN, TN 37318	2,265.00	0.00	2,265.00
	PrpAdr:	SEWANEE	HWY							
2017-0014779	10-078-	-078-	-	-014.01-	-000		MCBEE THOMAS C ETUX 375 MCBEE RANCH LN COWAN, TN 37318	190.00	0.00	190.00
	PrpAdr:	BLUEBIRD	LN							
2017-0014780	10-078-	-078-	-	-040.00-	-000		MCBEE THOMAS C ETUX 375 MCBEE RANCH LN COWAN, TN 37318	4,446.00	0.00	4,446.00
	PrpAdr:	MCBEE	RANCH LN 375							
2017-0014821	08-012-A	-012-A	-A	-014.02-	-000		MCCARVER JERRY ETUX 159 SHARON DR ESTILL SPRINGS, TN 37330	203.00	0.00	203.00
	PrpAdr:	SHARON	LN 159							
2017-0014946	17-025-P	-025-P	-D	-007.00-	-000		MCCRERY JUDY 104 UNION ST ESTILL SPRINGS, TN 37330	501.00	0.00	501.00
	PrpAdr:	UNION	ST 104							
2017-0014963	15-054-H	-054-H	-B	-010.00-	-000		MCDANIEL MARK 249 RIDGEFIELD CIR WINCHESTER, TN 37398	673.00	0.00	673.00
	PrpAdr:	RIDGEFIELD	CIR 249							
2017-0014976	10-077-M	-077-M	-E	-019.00-	-000		MCDONALD JAMES EVERETT 304 S TENN ST COWAN, TN 37318	248.00	0.00	248.00
	PrpAdr:	TENN	AVE 304							
2017-0015111	15-044-	-044-	-	-157.03-	-000		MCKINNEY TROY F ETUX 224 ZONNIE LANE WINCHESTER, TN 37398	521.00	0.00	521.00
	PrpAdr:	OLD TULAHOMA	RD 4877							
2017-0015172	07-002-J	-002-J	-B	-018.00-	-000		MEADOWS LESLIE 205 OAK PARK CIRCLE TULAHOMA, TN 37388	1,172.00	819.98	352.02
	PrpAdr:	OAK PK	CIR 205							
2017-0015219	04-123-H	-123-A	-B	-031.00-	-000		MEEKS JAMES W ETUX C/O 108 HICKORY DR HUNTLAND, TN 37345	203.00	0.00	203.00
	PrpAdr:	HICKORY	DR 108							
2017-0015276	20-057-	-057-	-	-002.01-	-000		MERRITT JEFFERY L 60 RUTLEDGE FORD RD DECHERD, TN 37324	85.00	0.00	85.00
	PrpAdr:	ISBELL	LN							
2017-0015277	09-029-	-029-	-	-033.00-	-000		MERRITT JEFFERY 60 RUTLEDGE FORD RD DECHERD, TN 37324	594.00	0.00	594.00
	PrpAdr:	RUTLEDGE	FORD RD 60							

Clerk & Master Export Listing

Year Receipt	Di	Map		Ctl	Gp	Parcel No	ID	SI	Name/Mailing Address	Tax Amount	Paid Amount	Owed Amount
		1	2									
2017-0015278	09-029-	-029-	-	-033.01-	-000				DECHERD, TN 37324	313.00	0.00	313.00
	PrpAdr:	RUTLEDGE	FORD	RD					MERRITT JEFFREY 60 RUTLEDGE FORD RD DECHERD, TN 37324			
2017-0015286	15-054-	-054-	-	-013.00-	-000				METCALF BOBBY R JR AND 4729 OLD TULLAHOMA RD WINCHESTER, TN 37398	288.00	0.00	288.00
	PrpAdr:	OLD TULLAHOMA	RD						WINCHESTER, TN 37398			
2017-0015361	04-133-A-	-133-A-	-F	-007.00-	-000				MILES HARVEY C 366 MANLEY RD HAZEL GREEN, AL 35750	162.00	0.00	162.00
	PrpAdr:	OAKWOOD	DR	105					MILLAR JOHN A 311 COLLEGE ST DECHERD, TN 37324	48.00	0.00	48.00
2017-0015370	20-056-J-	-056-J-	-E	-005.00-	-000				MILLER AUTUMN LOVE 339 SPENCER RD MCMINNVILLE, TN 37110	94.00	0.00	94.00
	PrpAdr:	DIAGONAL	ST	N 402					MILLER BILLY JOE ETAL 136 FREEDOM LANE WINCHESTER, TN 37398	813.00	0.00	813.00
2017-0015385	17-025-	-025-	-	-025.03-	-000				MILLER DONNELL PO BX 423 COWAN, TN 37318	168.00	0.00	168.00
	PrpAdr:	MORRIS	FERRY	BRG	RD				MILLER JUDY 206 ROGERS AVE WINCHESTER, TN 37398	548.00	0.00	548.00
2017-0015396	01-086-	-086-	-	-025.02-	-000				MILLER SEAN 915 GRAND OAK DR SMYRNA, TN 37167	283.00	0.00	283.00
	PrpAdr:	FREEDOM	LN	136					MIZWICKI DAVID 200 SHASTEEN ST LOT CBL-1 ESTILL SPRINGS, TN 37330	77.00	0.00	77.00
2017-0015434	20-056-	-056-	-	-025.00-	-000				MONEY CARLA GEER 220 FRANKLIN ST COWAN, TN 37318	27.00	0.00	27.00
	PrpAdr:	PERKINS	ST	450					MOON CHRISTOPHER D ETUX 4484 LYNCHBURG RD WINCHESTER, TN 37398	1,069.00	0.00	1,069.00
2017-0015466	01-076-A-	-076-A-	-C	-013.00-	-000				MOON CHRISTOPHER DAROLD ET 4484 LYNCHBURG RD WINCHESTER, TN 37398	1,133.00	0.00	1,133.00
	PrpAdr:	ROGERS	AVE	206					WINCHESTER, TN 37398			
2017-0015491	09-049-	-049-	-	-003.12-	-000				MILLER SEAN 915 GRAND OAK DR SMYRNA, TN 37167	283.00	0.00	283.00
	PrpAdr:	ROARKS	COVE	RD					MIZWICKI DAVID 200 SHASTEEN ST LOT CBL-1 ESTILL SPRINGS, TN 37330	77.00	0.00	77.00
2017-0015635	17-035-	-035-	-	-020.00-	-000				MONEY CARLA GEER 220 FRANKLIN ST COWAN, TN 37318	27.00	0.00	27.00
	PrpAdr:	BETH PAGE	RD	217					MOON CHRISTOPHER D ETUX 4484 LYNCHBURG RD WINCHESTER, TN 37398	1,069.00	0.00	1,069.00
2017-0015666	10-077-M-	-077-M-	-C	-025.00-	-000				MOON CHRISTOPHER DAROLD ET 4484 LYNCHBURG RD WINCHESTER, TN 37398	1,133.00	0.00	1,133.00
	PrpAdr:	COWAN	ST	E					WINCHESTER, TN 37398			
2017-0015720	01-065-E-	-065-E-	-F	-001.08-	-000				MOON CHRISTOPHER DAROLD ET 4484 LYNCHBURG RD WINCHESTER, TN 37398	1,133.00	0.00	1,133.00
	PrpAdr:	BYPASS	RD	212					WINCHESTER, TN 37398			
2017-0015721	01-065-E-	-065-E-	-F	-001.03-	-000				MOORE EDITH 23810 COUNTY RD 25 DAMON, TX 77430	558.00	0.00	558.00
	PrpAdr:	BYPASS	RD						MOORE EDITH 23810 COUNTY RD 25 DAMON, TX 77430	150.00	0.00	150.00
2017-0015743	15-054-	-054-	-	-039.00-	-000				MOORE JEFFREY WALKER 1319 FORREST TRACE DR LEWISBURG, TN 37091	477.00	0.00	477.00
	PrpAdr:	MEADOWOOD	LN	200					MOORE RICHARD M ETUX 2469 LOCKMILLER RD ESTILL SPRINGS, TN 37330	924.00	0.00	924.00
2017-0015744	15-054-	-054-	-	-041.00-	-000				MOORE EDITH 23810 COUNTY RD 25 DAMON, TX 77430	150.00	0.00	150.00
	PrpAdr:	MEADOWOOD	LN						MOORE JEFFREY WALKER 1319 FORREST TRACE DR LEWISBURG, TN 37091	477.00	0.00	477.00
2017-0015757	01-075-A-	-075-A-	-A	-001.00-	-000				MOORE RICHARD M ETUX 2469 LOCKMILLER RD ESTILL SPRINGS, TN 37330	924.00	0.00	924.00
	PrpAdr:	CYPRESS	POINT	DR					MORGAN R E	108.00	0.00	108.00
2017-0015790	15-044-E-	-044-E-	-A	-002.00-	-000				MOORE RICHARD M ETUX 2469 LOCKMILLER RD ESTILL SPRINGS, TN 37330	924.00	0.00	924.00
	PrpAdr:	LOCKMILLER	RD	2469					MORGAN R E	108.00	0.00	108.00
2017-0015825	20-056-	-056-	-	-034.00-	-000				MORGAN R E	108.00	0.00	108.00

Clerk & Master Export Listing

Year Receipt	Di	Map	Ctl	Gp	Parcel No	SI ID	Name/Mailing Address	Tax Amount	Paid Amount	Owed Amount
2017-0015833	PrpAdr:	OLD ALTO HWY			2169		PO BOX 64 HILLSBORO, TN 37342 MORGAN STEVEN ETUX 215 WALNUT ST DECHERD, TN 37324	283.00	0.00	283.00
2017-0015834	PrpAdr:	PORTER ST			307		MORGAN THOMAS R 408 PRAIRIE PLAINS RD HILLSBORO, TN 37342 MORGAN THOMAS R AND PO BOX 64	232.00	0.00	232.00
2017-0015837	PrpAdr:	OLD ALTO HWY					HILLSBORO, TN 37342 MORGAN TRACY DEAN P O BOX 57	225.00	0.00	225.00
2017-0015838	PrpAdr:	INDIAN CRK RD			305		HUNTLAND, TN 37345 MORRIS BETTY L 151 OWENS CHAPEL CEM RD WINCHESTER, TN 37398	207.00	0.00	207.00
2017-0015864	PrpAdr:	OWENS CHAPEL CEM RD			151		MORRIS BIL W JR 3834 PICKERING RD GREENSBORO, NC 27407	172.00	0.00	172.00
2017-0015871	PrpAdr:	MORRIS FORD RD			143		MORRIS CHRISTOPHER ALLEN 108 COUNTRY DR COWAN, TN 37318	126.00	0.00	126.00
2017-0015896	PrpAdr:	COUNTRY DR					MORRIS CLINT ETUX 62 CAPITOL HILL RD ESTILL SPRINGS, TN 37330	274.00	0.00	274.00
2017-0015898	PrpAdr:	MONROE FLOYD RD					MORRIS CLINTON ETUX 62 CAPITOL HILL RD ESTILL SPRINGS, TN 37330	334.00	0.00	334.00
2017-0015899	PrpAdr:	SHERRILL RD					MORRIS ERNEST C 62 CAPITOL HILL RD ESTILL SPRINGS, TN 37330	74.00	0.00	74.00
2017-0015900	PrpAdr:	MONROE FLOYD RD N					MORRIS ERNEST C 62 CAPITOL HILL RD ESTILL SPRINGS, TN 37330	12.00	0.00	12.00
2017-0015914	PrpAdr:	MONROE FLOYD RD			OFF		MORRIS ERNEST C 62 CAPITOL HILL RD ESTILL SPRINGS, TN 37330	363.00	0.00	363.00
2017-0015915	PrpAdr:	CAPTOL HILL RD					MORRIS ERNEST C ETUX 62 CAPITOL HILL RD ESTILL SPRINGS, TN 37330	860.00	0.00	860.00
2017-0015916	PrpAdr:	LAKEVIEW TRAIL					MORRIS ERNEST CLINTON 62 CAPITOL HILL RD ESTILL SPRINGS, TN 37330	69.00	0.00	69.00
2017-0015917	PrpAdr:	LAKEVIEW TRAIL					MORRIS ERNEST CLINTON 62 CAPITOL HILL RD ESTILL SPRINGS, TN 37330	69.00	0.00	69.00
2017-0015918	PrpAdr:	LAKEVIEW TRAIL					MORRIS ERNEST CLINTON 62 CAPITOL HILL RD ESTILL SPRINGS, TN 37330	59.00	0.00	59.00
2017-0015919	PrpAdr:	LAKEVIEW TRAIL					MORRIS ERNEST CLINTON 62 CAPITOL HILL RD ESTILL SPRINGS, TN 37330	67.00	0.00	67.00
2017-0015920	PrpAdr:	LAKEVIEW TRAIL					MORRIS ERNEST CLINTON 62 CAPITOL HILL RD ESTILL SPRINGS, TN 37330	70.00	0.00	70.00

Clerk & Master Export Listing

Year Receipt	Di	Map	Ctl	Gp	Parcel No	SI ID	Name/Mailing Address	Tax Amount	Paid Amount	Owed Amount
2017-0015921	08-018-	-018-	-	-038.06-	-000		MORRIS ERNEST CLINTON 62 CAPITOL HILL RD ESTILL SPRINGS, TN 37330	17.00	0.00	17.00
	PrpAdr:	LAKEVIEW TRAIL								
2017-0015922	08-019-	-019-	-	-015.00-	-000		MORRIS ERNEST CLINTON 62 CAPITAL HILL RD ESTILL SPRINGS, TN 37330	505.00	0.00	505.00
	PrpAdr:	LAKEVIEW TRAIL								
2017-0015923	08-019-	-019-	-	-016.00-	-000		MORRIS ERNEST CLINTON 62 CAPITOL HILL RD ESTILL SPRINGS, TN 37330	416.00	0.00	416.00
	PrpAdr:	LAKEVIEW TRAIL								
2017-0015924	08-019-	-019-	-	-021.01-	-000		MORRIS ERNEST CLINTON 62 CAPITOL HILL RD ESTILL SPRINGS, TN 37330	563.00	0.00	563.00
	PrpAdr:	MONROE FLOYD RD								
2017-0015926	08-019-	-019-	-	-023.00-	-000		MORRIS ERNEST CLINTON 62 CAPITAL HILL RD ESTILL SPRINGS, TN 37330	2,037.00	0.00	2,037.00
	PrpAdr:	FINNEY RD 199								
2017-0015927	08-026-	-026-	-	-023.01-	-000		MORRIS ERNEST CLINTON 62 CAPITOL HILL RD ESTILL SPRINGS, TN 37330	2,863.00	0.00	2,863.00
	PrpAdr:	KNIGHTS CHURCH RD								
2017-0015928	08-027-	-027-	-	-001.17-	-000		MORRIS ERNEST CLINTON 62 CAPITAL HILL RD ESTILL SPRINGS, TN 37330	114.00	0.00	114.00
	PrpAdr:	MONROE FLOYD RD								
2017-0015929	19-027-	-027-	-	-002.00-	-000		MORRIS ERNEST CLINTON 62 CAPITAL HILL RD ESTILL SPRINGS, TN 37330	1,333.00	0.00	1,333.00
	PrpAdr:	SHERILL RD 639								
2017-0015930	09-027-	-027-	-	-010.02-	-000		MORRIS ERNEST CLINTON 62 CAPITAL HILL RD ESTILL SPRINGS, TN 37330	267.00	0.00	267.00
	PrpAdr:	MONROE FLOYD RD								
2017-0015931	10-077-N	-077-N	-D	-007.00-	-000		MORRIS ERNEST CLINTON CUMBERLAND ST ESTILL SPRINGS, TN 37330	56.00	0.00	56.00
	PrpAdr:	CUMBERLAND ST								
2017-0015932	08-012-	-012-	-	-018.01-	-000		MORRIS ERNEST CLINTON ETUX 62 CAPITAL HILL RD ESTILL SPRINGS, TN 37330	79.00	0.00	79.00
	PrpAdr:	AEDC RD 8005								
2017-0015933	08-026-	-026-	-	-018.02-	-000		MORRIS ERNEST CLINTON ETUX 62 CAPITOL HILL RD ESTILL SPRINGS, TN 37330	273.00	0.00	273.00
	PrpAdr:	CAPITOL HILL RD								
2017-0015934	08-026-	-026-	-	-028.02-	-000		MORRIS ERNEST CLINTON ETUX 62 CAPITOL HILL RD ESTILL SPRINGS, TN 37330	823.00	0.00	823.00
	PrpAdr:	AEDC RD								
2017-0015935	08-027-	-027-	-	-001.00-	-000		MORRIS ERNEST CLINTON ETUX 62 CAPITOL HILL RD ESTILL SPRINGS, TN 37330	531.00	0.00	531.00
	PrpAdr:	MONROE FLOYD RD 1133								
2017-0015936	08-027-	-027-	-	-001.21-	-000		MORRIS ERNEST CLINTON ETUX 62 CAPITAL HILL RD ESTILL SPRINGS, TN 37330	233.00	0.00	233.00
	PrpAdr:	MONROE FLOYD RD OFF								
2017-0015937	08-026-	-026-	-	-018.01-	-000		MORRIS ERNEST CLINTON L/E 62 CAPITOL HILL RD ESTILL SPRINGS, TN 37330	2,779.00	0.00	2,779.00
	PrpAdr:	CAPITOL HILL RD 62								
2017-0015938	08-019-	-019-	-	-022.01-	-000		MORRIS ERNEST ETUX 62 CAPITAL HILL RD ESTILL SPRINGS, TN 37330	766.00	0.00	766.00
	PrpAdr:	MONROE FLOYD RD 1697								
2017-0015939	01-075-	-075-	-	-007.00-	-000		MORRIS EVAN 501 S HIGH ST	537.00	0.00	537.00
	PrpAdr:	DUNCAN IN								

Clerk & Master Export Listing

Year Receipt	Di	Map		Ctl	Gp	Parcel No	SI ID	Name/Mailing Address	Tax Amount	Paid Amount	Owed Amount
		1	2								
2017-0016011	02-064-I	-064-I	-A	-023.00-	-000	WINCHESTER, TN 37398	995.00	0.00	995.00		
	PrpAdr:	OAK LEAF CIR	48			MORRIS ROBIN W					
2017-0016012	02-064-I	-064-I	-A	-039.00-	-000	WINCHESTER, TN 37398	70.00	0.00	70.00		
	PrpAdr:	OAK LEAF CIR				MORRIS ROBIN W					
2017-0016064	02-085-	-085-	-	-002.06-	-000	WINCHESTER, TN 37398	2,354.00	0.00	2,354.00		
	PrpAdr:	KASSERMAN SWITCH RD	444			MORRISON SCOTTY ETUX					
2017-0016097	01-075-F	-075-F	-C	-012.00-	-000	BEVIDERE, TN 37306	165.00	0.00	165.00		
	PrpAdr:	8TH AVE SW	401			MOSLEY GEORGE R ETUX					
2017-0016273	01-065-O	-065-O	-A	-014.00-	-000	WINCHESTER, TN 37398	511.00	0.00	511.00		
	PrpAdr:	LAKELAND CT	192			MYERS RUBY J					
2017-0016354	08-026-	-026-	-	-037.03-	-000	BELL BUCKLE, TN 37020	79.00	0.00	79.00		
	PrpAdr:	GLASNER LN	139			NEAL ELITE D					
2017-0016443	01-075-B	-075-B	-F	-013.00-	-000	WINCHESTER, TN 37398	153.00	0.00	153.00		
	PrpAdr:	KENMORE AVE	111			NEVIN MICHAEL					
2017-0016530	04-133-A	-133-A	-B	-014.00-	-000	WINCHESTER, TN 37398	193.00	0.00	193.00		
	PrpAdr:	MAIN ST	708			NORMAN LEIGH ANN					
2017-0016631	12-120-N	-120-N	-A	-011.00-	-000	FLINTVILLE, TN 37335	150.00	0.00	150.00		
	PrpAdr:	CHURCH ST	367			NUNLEY TIMOTHY JAMES ETAL					
2017-0016692	20-056-G	-056-J	-F	-008.00-	-000	SHERWOOD, TN 37376	100.00	0.00	100.00		
	PrpAdr:	DIAGONAL ST	522			OLIVER BETTY					
2017-0016734	01-065-E	-065-E	-J	-014.00-	-000	MADISON, TN 37115	3,884.00	0.00	3,884.00		
	PrpAdr:	DINAH SHORE BLVD	1106			ONATE RAUL AND					
2017-0016800	20-046-	-046-	-	-043.02-	-000	ATLANTA, GA 30341	479.00	0.00	479.00		
	PrpAdr:	ARCHERY LN	117			OSTEEN BRUCE					
2017-0016801	20-056-O	-056-O	-F	-007.00-	-000	ESTILL SPRINGS, TN 37330	264.00	0.00	264.00		
	PrpAdr:	BENNETT ST	108			OSTEEN BRUCE					
2017-0016802	01-065-M	-065-M	-F	-003.01-	-000	ESTILL SPRINGS, TN 37330	22.00	0.00	22.00		
	PrpAdr:	OLD COWAN RD				OSTEEN BRUCE					
2017-0016803	01-065-O	-075-B	-B	-007.01-	-000	ESTILL SPRINGS, TN 37330	351.00	0.00	351.00		
	PrpAdr:	TURNER ST	301			OSTEEN BRUCE					
2017-0016804	01-075-B	-075-B	-F	-010.00-	-000	ESTILL SPRINGS, TN 37330	88.00	0.00	88.00		
	PrpAdr:	KENMORE AVE	119			OSTEEN BRUCE					
2017-0016805	01-075-B	-075-B	-F	-010.01-	-000	ESTILL SPRINGS, TN 37330	6.00	0.00	6.00		
	PrpAdr:	KENMORE AVE				OSTEEN BRUCE					
2017-0016809	08-011-	-011-	-	-003.01-	-000	ESTILL SPRINGS, TN 37330	721.00	0.00	721.00		
	PrpAdr:	KENMORE AVE				OSTEEN BRUCE W					

Clerk & Master Export Listing

Year Receipt	Di	Map	Ctl	Gp	Parcel No	SI ID	Name/Mailing Address	Tax Amount	Paid Amount	Owed Amount
2017-0016810	PrpAdr:	08-011-	-011-	-	-003.01-	-001	250 OSTEEEN LN ESTILL SPRINGS, TN 37330	1,331.00	0.00	1,331.00
2017-0016811	PrpAdr:	01-065-M-	-065-M-	-F-	-004.00-	-000	250 OSTEEEN LN OSTEEEN BRUCE W ESTILL SPRINGS, TN 37330	43.00	0.00	43.00
2017-0016812	PrpAdr:	01-065-M-	-065-M-	-F-	-008.00-	-000	250 OSTEEEN LN OSTEEEN BRUCE W ESTILL SPRINGS, TN 37330	116.00	0.00	116.00
2017-0016912	PrpAdr:	21-161-	-161-	-	-025.03-	-000	730 GOURDNECK RD GOURDNECK RD SE 730 SHERWOOD, TN 37376	740.00	0.00	740.00
2017-0016983	PrpAdr:	04-133-A-	-133-A-	-D-	-003.04-	-000	227 NEAL STREET HUNTLAND, TN 37345	39.00	0.00	39.00
2017-0016984	PrpAdr:	04-133-A-	-133-A-	-D-	-003.05-	-000	227 NEAL STREET PARKER OWENE HUNTLAND, TN 37345	39.00	0.00	39.00
2017-0016996	PrpAdr:	17-024-	-024-	-	-002.01-	-000	3842 ROCK CRK RD PARKS ANGELA HUNTLAND, TN 37345	412.00	0.00	412.00
2017-0017043	PrpAdr:	01-054-L-	-054-F-	-A-	-003.01-	-000	68 CHOCTAW RD PARSONS TROY L ETUX WINCHESTER, TN 37398	237.00	0.00	237.00
2017-0017108	PrpAdr:	20-056-O-	-056-O-	-E-	-018.00-	-000	200 E MAIN ST PARTIN ROY F ETUX WINCHESTER, TN 37398	28.00	0.00	28.00
2017-0017216	PrpAdr:	07-023-	-023-	-	-007.09-	-000	DECHERD, TN 37324 PATTIPOND APARTMENTS 254 HOLLOWAY LN TULLAHOVA, TN 37388	4,000.00	0.00	4,000.00
2017-0017217	PrpAdr:	01-066-A-	-066-H-	-B-	-002.00-	-000	511 EAST PETTY LANE PATTON ANTHONY CARL ETUX WINCHESTER, TN 37398	874.00	0.00	874.00
2017-0017268	PrpAdr:	10-078-	-078-	-	-038.00-	-001	PAYNE ANDREW 128 MCAMIS LN COWAN, TN 37318	192.00	0.00	192.00
2017-0017269	PrpAdr:	10-078-	-078-	-	-001.01-	-000	PAYNE ANDREW N 128 MCAMIS LN COWAN, TN 37318	545.00	0.00	545.00
2017-0017277	PrpAdr:	01-054-L-	-054-K-	-B-	-006.00-	-000	PAYNE CLINT 139 SHERRY ST WINCHESTER, TN 37398	68.00	0.00	68.00
2017-0017313	PrpAdr:	10-047-	-047-	-	-046.02-	-000	PAYNE MARY FRANCIS L/E 4729 GREENHAW RD DECHERD, TN 37324	287.00	0.00	287.00
2017-0017317	PrpAdr:	10-077-K-	-077-K-	-D-	-005.00-	-000	PAYNE RAYMOND D 206 FRANKLIN ST COWAN, TN 37318	251.00	0.00	251.00
2017-0017391	PrpAdr:	20-056-G-	-056-G-	-C-	-008.00-	-000	PECS CONSTRUCTION LLC 1811 OLD ALTO RD DECHERD, TN 37324	58.00	0.00	58.00

Clerk & Master Export Listing

Year Receipt	Di	Map	Ctl	Gp	Parcel No	SI ID	Name/Mailing Address	Tax Amount	Paid Amount	Owed Amount
2017-0017407	10-057-	-057-	-	-004.23-	-000		PELHAM DONALD C JR ETUX 889 ISBELL LN DECHERD, TN 37324	392.00	0.00	392.00
2017-0017416	17-025-I	-025-I	-C	-005.04-	-000		PENA CAROL E 113 FRANKLIN ST ESTILL SPRINGS, TN 37330	272.00	0.00	272.00
2017-0017472	01-075-C	-075-C	-C	-030.00-	-000		PEPPER BILLY ETAL 408 S VINE ST WINCHESTER, TN 37398	134.00	0.00	134.00
2017-0017615	15-023-	-023-	-	-054.07-	-000		PHILLIPS BOBBIE JOE 1206 PLEASANT GROVE RD ESTILL SPRINGS, TN 37330	424.00	0.00	424.00
2017-0017650	20-056-P	-056-P	-F	-011.00-	-000		PHILPOT MICHAEL R ETUX 110 KAY ST WINCHESTER, TN 37398	701.00	0.00	701.00
2017-0017703	04-102-	-102-	-	-009.01-	-000		PICKETT STEVEN FRANKLIN 8389 LEXIE-BEANS CREEK RD PLINTVILLE, TN 37335	684.00	0.00	684.00
2017-0017710	01-055-I	-055-I	-D	-006.00-	-000		PICKNER MICHELLE 46 PARTIN CIRCLE WINCHESTER, TN 37398	696.00	0.00	696.00
2017-0017730	21-150-	-150-	-	-011.02-	-000		PIERCE CRISTITE LEIGH 14337 SHERWOOD RD SHERWOOD, TN 37376	243.00	0.00	243.00
2017-0017732	07-016-	-016-	-	-018.00-	-000		PIERCE FRANK J 1521 COOK RD TULLAHOVA, TN 37388	235.00	94.17	140.83
2017-0017756	04-123-P	-123-P	-C	-006.00-	-000		PINK COTTAGE IMD LLC 703 S JEFFERSON ST WINCHESTER, TN 37398	935.00	0.00	935.00
2017-0017764	20-056-P	-056-O	-C	-004.00-	-000		PIONEER CREDIT COMPANY 1870 EXECUTIVE PARK NW CLEVELAND, TN 37312	12.00	0.00	12.00
2017-0017765	01-065-M	-065-M	-A	-016.00-	-000		PIONEER CREDIT COMPANY 1870 EXECUTIVE PARK NW CLEVELAND, TN 37312	18.00	0.00	18.00
2017-0017776	01-075-	-075-	-	-030.00-	-001		PISTOLE FRANCES E 161 PITTINGER CIR WINCHESTER, TN 37398	393.00	0.00	393.00
2017-0017807	20-056-O	-056-O	-E	-003.00-	-000		PLATTENBURG DERRICK ETAL 80 SHASTEEN BEND RD WINCHESTER, TN 37398	385.00	0.00	385.00
2017-0017808	10-077-L	-077-L	-A	-014.00-	-000		PLATTENBURG DERRICK ETUX 80 SHASTEEN BEND RD WINCHESTER, TN 37398	188.00	0.00	188.00
2017-0017810	20-056-O	-056-O	-E	-002.00-	-000		PLATTENBURG DERRICK ETUX 80 SHASTEEN BEND RD WINCHESTER, TN 37398	203.00	0.00	203.00
2017-0017815	15-054-K	-054-K	-A	-029.00-	-000		PLATTENBURG JOHN DERRICK ET 80 SHASTEEN BEND RD WINCHESTER, TN 37398	1,082.00	0.00	1,082.00
2017-0017816	15-054-K	-054-K	-A	-030.00-	-000		PLATTENBURG JOHN DERRICK ET 80 SHASTEEN BEND RD WINCHESTER, TN 37398	335.00	0.00	335.00

Clerk & Master Export Listing

Year Receipt	Di	Map		Ctl	Gp	Parcel No	SI ID	Name/Mailing Address	Tax Amount	Paid Amount	Owed Amount
		1	2								
2017-0017880	09-049-	-049-	-	-003.01-	-	-000	WINCHESTER, TN 37398 PORTER SANDRA KAY I/E ETAL 121 CHURCH RD DECHERD, TN 37324	409.00	0.00	409.00	
2017-0017905	20-056-O-	056-O-	-D	-014.00-	-	-000	POTTS DEBRA KAY 207 WALNUT ST DECHERD, TN 37324	225.00	0.00	225.00	
2017-0017907	20-066-F-	066-G-	-A	-024.00-	-	-000	POTTS JOSHUA ETUX 173 MODENA CIRCLE DECHERD, TN 37324	504.00	0.00	504.00	
2017-0017958	01-065-G-	065-G-	-G	-006.00-	-	-000	POWERS KENDRA PAIGE 127 10TH AVE NW WINCHESTER, TN 37398	397.00	0.00	397.00	
2017-0017979	17-016-	-016-	-	-062.36-	-	-000	POWERS SCOTTIE WARREN ETUX 860 BONNER WAY ESTILL SPRINGS, TN 37330	1,655.00	0.00	1,655.00	
2017-0017980	01-075-	-075-	-	-013.00-	-	-000	POWERS STEPHANIE TIANNE 279 MACS ST WINCHESTER, TN 37398	512.00	0.00	512.00	
2017-0017981	20-056-O-	056-O-	-F	-006.01-	-	-000	POWERS STEVE PARKER 1525 CARTER RD DECHERD, TN 37324	220.00	0.00	220.00	
2017-0018041	18-080-	-080-	-	-005.34-	-	-000	PRICE JASON 521 GUDGER RD SEWANEE, TN 37375	320.00	0.00	320.00	
2017-0018204	01-065-J-	065-J-	-D	-012.01-	-	-000	PROSSER SHARON SARACENO 800 N HIGH ST WINCHESTER, TN 37398	553.00	0.00	553.00	
2017-0018205	01-065-J-	065-J-	-D	-012.02-	-	-000	PROSSER SHARON SARACENO 800 N HIGH ST WINCHESTER, TN 37398	37.00	0.00	37.00	
2017-0018212	20-056-	-056-	-	-023.01-	-	-000	PRUETT TIMOTHY B 1811 OLD ALTO HWY DECHERD, TN 37324	92.00	0.00	92.00	
2017-0018213	20-056-	-056-	-	-023.02-	-	-000	PRUETT TIMOTHY B 1811 OLD ALTO HWY DECHERD, TN 37324	77.00	0.00	77.00	
2017-0018214	20-056-	-056-	-	-024.01-	-	-000	PRUETT TIMOTHY BRYAN ETUX 1811 OLD ALTO HWY DECHERD, TN 37324	1,568.00	0.00	1,568.00	
2017-0018215	20-056-G-	056-G-	-B	-004.00-	-	-000	PRUETT TIMOTHY ETUX 1811 OLD ALTO HIGHWAY DECHERD, TN 37324	57.00	0.00	57.00	
2017-0018228	21-150-	-150-	-	-005.01-	-	-001	PURDY ANN 14921 SHERWOOD RD SHERWOOD, TN 37376	889.00	0.00	889.00	
2017-0018308	07-002-	-002-	-	-003.00-	-	-000	RACKLER JEFFERY CLAY 241 TURKEY CREEK RD TULLAHOMA, TN 37388	494.00	0.00	494.00	
2017-0018360	09-029-	-029-	-	-036.00-	-	-000	RAMSEY NEVIN ETUX 9938 OLD ALTO HWY DECHERD, TN 37324	472.00	0.00	472.00	
2017-0018371	17-024-D-	024-D-	-B	-015.06-	-	-000	RANKIN ISABELLE JUANITA	241.00	0.00	241.00	

Franklin County Trustee
Clerk & Master Export Listing

Year Receipt	Di	Map	Ctl	Gp	Parcel No	SI	Name/Mailing Address	Tax Amount	Paid Amount	Owed Amount
2017-0018398	1	2	1	2	1014		PO BOX 355 ESTILL SPRINGS, TN 37330	1,363.00	0.00	1,363.00
							RAVLSTON GLENDA 246 MARBLE PLAINS RD WINCHESTER, TN 37398			
2017-0018425							RAY GLENN ALLAN 201 W ENGLAND ST COWAN, TN 37318	213.00	0.00	213.00
							RENTZELL KEVIN 1313 LIBERTY RD WINCHESTER, TN 37398			
2017-0018698							RENTZELL KEVIN ASHLEY 124 1ST AVE NW WINCHESTER, TN 37398	646.00	0.00	646.00
							RICHARDS BARBARA 717 WHITTAKER LANE BELVIDERE, TN 37306			
2017-0018795							RICHARDS RAMON ETUX 717 WHITTAKER LANE BELVIDERE, TN 37306	67.00	0.00	67.00
							RIOS FRANCES M 126 CAPITAL WAY CHRISTIANA, TN 37037			
2017-0018797							ROBERTS LARRY ETUX 1087 CINDY HOLLOW RD ESTILL SPRINGS, TN 37330	646.00	0.00	646.00
							ROBERTSON CLAY ETAL 5458 OLD TULLAHOMA RD WINCHESTER, TN 37398			
2017-0018995							ROBINSON SAMANTHA FAYE 404 GIN ST WINCHESTER, TN 37398	295.00	0.00	295.00
							ROGGLI TIMOTHY B ETUX 155 ROGGLIVILLE RD WINCHESTER, TN 37398			
2017-0019093							ROGGLI TIMOTHY B ETUX 155 ROGGLIVILLE RD WINCHESTER, TN 37398	300.00	0.00	300.00
							ROGGLI TIMOTHY B ETUX 155 ROGGLIVILLE RD WINCHESTER, TN 37398			
2017-0019110							ROGGLI TIMOTHY B ETUX 155 ROGGLIVILLE RD WINCHESTER, TN 37398	197.00	0.00	197.00
							ROGGLI TIMOTHY B ETUX 155 ROGGLIVILLE RD WINCHESTER, TN 37398			
2017-0019193							ROGGLI TIMOTHY B ETUX 155 ROGGLIVILLE RD WINCHESTER, TN 37398	161.00	0.00	161.00
							ROGGLI TIMOTHY B ETUX 155 ROGGLIVILLE RD WINCHESTER, TN 37398			
2017-0019293							ROGGLI TIMOTHY B ETUX 155 ROGGLIVILLE RD WINCHESTER, TN 37398	474.00	0.00	474.00
							ROGGLI TIMOTHY B ETUX 155 ROGGLIVILLE RD WINCHESTER, TN 37398			
2017-0019294							ROGGLI TIMOTHY B ETUX 155 ROGGLIVILLE RD WINCHESTER, TN 37398	411.00	0.00	411.00
							ROGGLI TIMOTHY B ETUX 155 ROGGLIVILLE RD WINCHESTER, TN 37398			
2017-0019310							ROGGLI TIMOTHY B ETUX 155 ROGGLIVILLE RD WINCHESTER, TN 37398	72.00	0.00	72.00
							ROGGLI TIMOTHY B ETUX 155 ROGGLIVILLE RD WINCHESTER, TN 37398			
2017-0019320							ROGGLI TIMOTHY B ETUX 155 ROGGLIVILLE RD WINCHESTER, TN 37398	586.00	0.00	586.00
							ROGGLI TIMOTHY B ETUX 155 ROGGLIVILLE RD WINCHESTER, TN 37398			
2017-0019321							ROGGLI TIMOTHY B ETUX 155 ROGGLIVILLE RD WINCHESTER, TN 37398	345.00	0.00	345.00
							ROGGLI TIMOTHY B ETUX 155 ROGGLIVILLE RD WINCHESTER, TN 37398			
2017-0019323							ROGGLI TIMOTHY B ETUX 155 ROGGLIVILLE RD WINCHESTER, TN 37398	314.00	0.00	314.00
							ROGGLI TIMOTHY B ETUX 155 ROGGLIVILLE RD WINCHESTER, TN 37398			
2017-0019324							ROGGLI TIMOTHY B ETUX 155 ROGGLIVILLE RD WINCHESTER, TN 37398	324.00	0.00	324.00
							ROGGLI TIMOTHY B ETUX 155 ROGGLIVILLE RD WINCHESTER, TN 37398			

Clerk & Master Export Listing

Year Receipt	Di	Map	Ctl	Gp	Parcel No	SI ID	Name/Mailing Address	Tax Amount	Paid Amount	Owed Amount
2017-0019328	15-034-N	-034-N	-A	-001.00-	-000		ROLLINS MATTHEW DARREN 366 HUNT HOLLOW DR ESTILL SPRINGS, TN 37330	692.00	0.00	692.00
PrpAdr: HUNT HOLLOW DR 366										
2017-0019329	10-077-O	-077-N	-A	-010.00-	-000		ROLLINS MATTHEW LEE 136 STEWART ST COWAN, TN 37318	16.00	0.00	16.00
PrpAdr: DAVIS ST										
2017-0019331	20-056-	-056-	-	-004.00-	-000		ROLLINS PAULA ETVIR 808 CUMBERLAND ST DECHERD, TN 37324	68.00	0.00	68.00
PrpAdr: CUMBERLAND ST										
2017-0019338	12-120-N	-120-K	-A	-008.00-	-000		ROMANS AMY WHITE 9575 SHERWOOD RD SHERWOOD, TN 37376	155.00	0.00	155.00
PrpAdr: SHERWOOD RD 9575										
2017-0019414	17-017-	-017-	-	-006.09-	-000		ROME ALAN ETAL 3390 SPRING CREEK RD ESTILL SPRINGS, TN 37330	53.00	0.00	53.00
PrpAdr: UTSI RD										
2017-0019428	01-065-M	-065-M	-G	-009.01-	-000		ROME FORRESTINE 952 EMERSON ST MANCHESTER, TN 37355	6.00	0.00	6.00
PrpAdr: OLD COWAN RD										
2017-0019436	09-038-	-038-	-	-009.02-	-000		ROME MICHAEL ALAN PO BOX 192 ESTILL SPRINGS, TN 37330	1,219.00	0.00	1,219.00
PrpAdr: DAVLD CROCKETT PK E 8642										
2017-0019506	01-075-B	-075-B	-F	-032.00-	-000		RUPRIGHT TIMOTHY LEE 905 4TH AVE SW WINCHESTER, TN 37398	236.00	0.00	236.00
PrpAdr: 4TH AVE SW 905										
2017-0019547	17-034-M	-034-M	-B	-028.00-	-000		RUST BRENDA DAWN ETAL 404 TROTTERS CIRCLE ESTILL SPRINGS, TN 37330	755.00	0.00	755.00
PrpAdr: TROTTERS CIR 404										
2017-0019549	17-044-D	-044-D	-A	-030.00-	-000		RUST HOWARD D ETUX 207 PATRICK ST ESTILL SPRINGS, TN 37330	59.00	0.00	59.00
PrpAdr: LAKEVIEW ST										
2017-0019550	17-044-D	-044-D	-A	-008.00-	-000		RUST HOWARD DENNIS 207 PATRICK ST ESTILL SPRINGS, TN 37330	59.00	0.00	59.00
PrpAdr: LAKEVIEW ST										
2017-0019551	17-035-B	-035-B	-C	-009.00-	-000		RUST HOWARD DENNIS ETUX 207 PATRICK ST ESTILL SPRINGS, TN 37330	89.00	0.00	89.00
PrpAdr: HUDGINS ST										
2017-0019552	17-035-H	-035-H	-B	-011.00-	-000		RUST HOWARD DENNIS ETUX 207 PATRICK ST ESTILL SPRINGS, TN 37330	728.00	0.00	728.00
PrpAdr: MCKINNEY ST 317										
2017-0019553	17-035-G	-035-G	-F	-008.00-	-000		RUST HOWARD ETUX 207 PATRICK ST ESTILL SPRINGS, TN 37330	873.00	0.00	873.00
PrpAdr: PATRICK ST 207										
2017-0019557	17-024-E	-024-E	-A	-015.00-	-000		ESTILL SPRINGS, TN 37330 RUTHERFORD DARREL PO BX 1314 MANCHESTER, TN 37349	65.00	0.00	65.00
PrpAdr: ANDY'S PL										
2017-0019679	07-023-	-023-	-	-061.04-	-000		SANDERS JACK ANDREW 601 LAKEWAY PL TULLAHOMA, TN 37388	308.00	0.00	308.00
PrpAdr: RIDDLE LN										
2017-0019681	20-056-J	-056-J	-B	-003.00-	-000		SANDERS JAMES CARTER ETUX 80 SHASTEEN BEND RD WINCHESTER, TN 37398	331.00	0.00	331.00
PrpAdr: HORTON ST 408										
2017-0019701	20-056-G	-056-G	-C	-002.01-	-000		SANDERS JOE WILLIAM 1205 E MAIN ST	165.00	0.00	165.00
PrpAdr: MAIN ST E 1205										

Clerk & Master Export Listing

Year Receipt	Di	Map	Ctl	Gp	Parcel No	SI ID	Name/Mailing Address	Tax Amount	Paid Amount	Owed Amount
2017-0019736							DECHERD, TN 37324 SANDERS TERRY ETUX 420 HORTON ST DECHERD, TN 37324	183.00	0.00	183.00
2017-0019888							SCHEAUGER JAMES MICHAEL ET 774 FAIRVIEW RD WINCHESTER, TN 37398	564.00	0.00	564.00
2017-0019975							SCOTT JAMES E ETAL 289 FRANCIS RD DECHERD, TN 37324	142.00	0.00	142.00
2017-0020016							SCOTT WILLIAM T ETUX ETAL 1405 HONEY LN ESTILL SPRINGS, TN 37330	418.00	0.00	418.00
2017-0020095							SELLS BONNIE LEE 2863 LIBERTY RD WINCHESTER, TN 37398	332.00	271.19	60.81
2017-0020116							SELLS JARED 301 W PETTY LANE WINCHESTER, TN 37398	228.00	0.00	228.00
2017-0020157							SERENITY LAND HOLDINGS LLC 4373 MAHAGANY DR WESTON, FL 33331	199.00	0.00	199.00
2017-0020158							SERENITY LAND HOLDINGS LLC 4373 MAHAGANY DR WESTON, FL 33331	208.00	0.00	208.00
2017-0020159							SERENITY LAND HOLDINGS LLC 4373 MAHAGANY DR WESTON, FL 33331	182.00	0.00	182.00
2017-0020160							SERENITY LAND HOLDINGS LLC 4373 MAHAGANY DR WESTON, FL 33331	213.00	0.00	213.00
2017-0020161							SERENITY LAND HOLDINGS LLC 4373 MAHAGANY DR WESTON, FL 33331	189.00	0.00	189.00
2017-0020163							SERETEAN DEREK 1011 MARION CIRCLE CHATTANOOGA, TN 37415	89.00	0.00	89.00
2017-0020332							SHEARIN JESS S 6334 WILLIAMS GROVE DR BRENTWOOD, TN 37027	7,070.00	0.00	7,070.00
2017-0020335							SHEARS SWAIN E 1/2 INT ETA 41 OAKWOOD LANE TULLAHOMA, TN 37388	350.00	0.00	350.00
2017-0020390							SHERRILL BILLY HUIEN 3243 OAK GROVE RD DECHERD, TN 37324	117.00	0.00	117.00
2017-0020393							SHERRILL CLAUDE 342 SHERRILL RD DECHERD, TN 37324	146.00	0.00	146.00
2017-0020403							SHERRILL KENNETH DEE ETUX 364 SHERRILL RD DECHERD, TN 37324	203.00	0.00	203.00
2017-0020407							SHERRILL NANCY B	605.00	0.00	605.00

Clerk & Master Export Listing

Year Receipt	Di	Map	Ctl	Gp	Parcel No	ID	SI	Name/Mailing Address	Tax Amount	Paid Amount	Owed Amount
2017-0020451	PrpAdr:	OAK GROVE RD			3243			P O BOX 34 BELVIDERE, TN 37306	100.00	0.00	100.00
		12-120-N-120-N-D			-001.00-			SHETTERS SUE L/E ETAL			
		PrpAdr:	FACTORY RD		215			175 FACTORY STREET SHERWOOD, TN 37376			
2017-0020547	PrpAdr:	LAKEVIEW ST						SHUFORD ADDIE 871 FRANKLIN HEIGHTS DR WINCHESTER, TN 37398	59.00	0.00	59.00
2017-0020555	PrpAdr:	TURKEY CRK DR			2515			SHUMAKE JESSE ETUX 2515 TURKEY CREEK DR TULLAHOVA, TN 37388	180.00	0.00	180.00
2017-0020556	PrpAdr:	TURKEY CRK DR						SHUMAKE JESSE ETUX 2515 TURKEY CREEK DR TULLAHOVA, TN 37388	101.00	0.00	101.00
2017-0020629	PrpAdr:	LUCAS ST						SIMMONS JOHN THOMAS ETUX 471 LEE LANE HUNTLAND, TN 37345	12.00	0.00	12.00
2017-0020630	PrpAdr:	LUCAS ST			309			SIMMONS JOHN THOMAS ETUX 471 LEE LANE HUNTLAND, TN 37345	53.00	0.00	53.00
2017-0020638	PrpAdr:	POST OAK RD			571			SIMMONS MICHAEL 120 HORTON LANE BELVIDERE, TN 37306	287.00	0.00	287.00
2017-0020640	PrpAdr:	HORTON LN			90			SIMMONS MICHAEL A ETAL 120 HORTON LANE BELVIDERE, TN 37306	213.00	0.00	213.00
2017-0020648	PrpAdr:	HICKORY GROVE RD			3067			SIMMONS PAULETTE MARIE PO BOX 254 HUNTLAND, TN 37345	609.00	0.00	609.00
2017-0020734	PrpAdr:	HIGHLAND TR						STINKO ROY S ETUX PO BOX 484 ESTILL SPRINGS, TN 37330	41.00	0.00	41.00
2017-0020747	PrpAdr:	SISK RD			787			SISK BENNY JOE & BOBBY PO BOX 1166 WINCHESTER, TN 37398	418.00	0.00	418.00
2017-0020748	PrpAdr:	SISK RD			750			SISK BENNY JOE & BOBBY PO BOX 1166 WINCHESTER, TN 37398	116.00	0.00	116.00
2017-0020764	PrpAdr:	LYNCHBURG RD			5071			SISK DANNY ETUX 5071 LYNCHBURG RD WINCHESTER, TN 37398	940.00	0.00	940.00
2017-0020765	PrpAdr:	LYNCHBURG RD			5071			SISK DANNY ETUX LYNN 5071 LYNCHBURG RD WINCHESTER, TN 37398	974.00	0.00	974.00
2017-0020799	PrpAdr:	ACKLIEN ST						SISK PORTER PO BOX 2027 MEMPHIS, TN 38101	80.00	0.00	80.00
2017-0020883	PrpAdr:	WAGGONER ST			106			SMITH ADRIAN ETAL 102 8TH AVE SE WINCHESTER, TN 37398	367.00	0.00	367.00
2017-0020884	PrpAdr:	PETTY LN			E 307			SMITH ADRIAN ETAL 102 8TH AVE SE WINCHESTER, TN 37398	396.00	0.00	396.00

Clerk & Master Export Listing

Year Receipt	Di	Map	Ctl	Gp	Parcel No	ID	SI	Name/Mailing Address	Tax Amount	Paid Amount	Owed Amount
2017-0020885	20-066-A	-066-A	-C	-001.18	-	-000		SMITH ADRIAN ETAL 102 8TH AVE SE WINCHESTER, TN 37398	381.00	0.00	381.00
	PrpAdr:	PETTY LN E 311									
2017-0020886	10-077-E	-077-E	-C	-001.01	-	-000		SMITH ADRIAN ETAL 102 8TH AVE SE WINCHESTER, TN 37398	408.00	0.00	408.00
	PrpAdr:	FORGY ST 215									
2017-0021135	09-049-	-049-	-	-025.57	-	-000		SMITH JOSEPH W 209 OLD MOUNTAIN RD CHATTANOOGA, TN 37409	39.00	0.00	39.00
	PrpAdr:	SEWANEE SUMMIT RD									
2017-0021136	10-077-M	-077-M	-D	-008.00	-	-000		SMITH JOSEPH W 209 OLD MOUNTAIN RD CHATTANOOGA, TN 37409	38.00	0.00	38.00
	PrpAdr:	ENGLAND ST									
2017-0021199	17-025-	-025-	-	-024.05	-	-000		SMITH MILES 305 1ST AVE SE WINCHESTER, TN 37398	626.00	0.00	626.00
	PrpAdr:	MORRIS FERRY BRG RD 2511									
2017-0021210	20-056-J	-056-J	-J	-014.00	-	-000		SMITH OPEL ETAL 1001 E MAIN ST DECHERD, TN 37324	593.00	0.00	593.00
	PrpAdr:	MAIN ST E 1010									
2017-0021217	10-077-N	-077-N	-E	-016.00	-	-000		SMITH PETE ETUX ETHEL 347 ROBERTS LN DECHERD, TN 37324	239.00	0.00	239.00
	PrpAdr:	THOROGOOD ST 114									
2017-0021304	17-035-H	-035-H	-C	-005.00	-	-000		SMITH WHITNEY ADAM 522 STONE BLVD TULLAHOMA, TN 37388	52.00	0.00	52.00
	PrpAdr:	HILL ST									
2017-0021305	17-035-H	-035-H	-C	-006.00	-	-000		SMITH WHITNEY ADAM 522 STONE BLVD TULLAHOMA, TN 37388	52.00	0.00	52.00
	PrpAdr:	HILL ST									
2017-0021306	17-035-H	-035-H	-C	-007.00	-	-000		SMITH WHITNEY ADAM 522 STONE BLVD TULLAHOMA, TN 37388	667.00	0.00	667.00
	PrpAdr:	HILL ST 203									
2017-0021307	17-035-H	-035-H	-C	-008.00	-	-000		SMITH WHITNEY ADAM 522 STONE BLVD TULLAHOMA, TN 37388	104.00	0.00	104.00
	PrpAdr:	HILL ST									
2017-0021310	15-044-	-044-	-	-013.01	-	-000		SMITH WHITNEY ADAM 522 STONE BLVD TULLAHOMA, TN 37388	393.00	0.00	393.00
	PrpAdr:	LITTLE HURRICANE RD 103									
2017-0021311	20-056-J	-056-J	-C	-006.00	-	-000		SMITH WHITNEY ADAM 522 STONE BLVD TULLAHOMA, TN 37388	447.00	0.00	447.00
	PrpAdr:	4TH ST 205									
2017-0021312	20-056-J	-056-J	-D	-014.00	-	-000		SMITH WHITNEY ADAM 522 STONE BLVD TULLAHOMA, TN 37388	177.00	0.00	177.00
	PrpAdr:	WEST ST 112									
2017-0021313	20-056-J	-056-J	-D	-014.04	-	-000		SMITH WHITNEY ADAM 522 STONE BLVD TULLAHOMA, TN 37388	255.00	0.00	255.00
	PrpAdr:	WEST ST 114									
2017-0021314	01-065-E	-065-E	-B	-005.00	-	-000		SMITH WHITNEY ADAM 522 STONE BLVD TULLAHOMA, TN 37388	796.00	0.00	796.00
	PrpAdr:	DOGWOOD LN 110									
2017-0021315	01-065-J	-065-J	-A	-004.00	-	-000		SMITH WHITNEY ADAM 522 STONE BLVD TULLAHOMA, TN 37388	310.00	0.00	310.00
	PrpAdr:	CEDAR ST N 709									
2017-0021317	01-065-N	-065-N	-S	-012.00	-	-000		SMITH WHITNEY ADAM 522 STONE BLVD TULLAHOMA, TN 37388	515.00	0.00	515.00
	PrpAdr:	JEFFERSON ST S 14									

Clerk & Master Export Listing

Year Receipt	Di	Map		Ctl	Gp	Parcel No	SI ID	Name/Mailing Address	Tax Amount	Paid Amount	Owed Amount
		1	2								
2017-0021318	01-065-N	-065-N	-W	-006.00-	-000		TULLAHOMA, TN 37388 SMITH WHITNEY ADAM 305 1ST AVENUE SE WINCHESTER, TN 37398	553.00	0.00	553.00	
2017-0021319	01-065-N	-065-N	-W	-007.00-	-000		SMITH WHITNEY ADAM 522 STONE BLVD TULLAHOMA, TN 37388	836.00	0.00	836.00	
2017-0021320	01-065-N	-065-N	-W	-007.01-	-000		SMITH WHITNEY ADAM 522 STONE BLVD TULLAHOMA, TN 37388	539.00	0.00	539.00	
2017-0021321	01-065-N	-065-N	-W	-007.02-	-000		SMITH WHITNEY ADAM 522 STONE BLVD TULLAHOMA, TN 37388	571.00	0.00	571.00	
2017-0021322	20-066-A	-066-A	-C	-001.08-	-000		SMITH WHITNEY ADAM 522 STONE BLVD TULLAHOMA, TN 37388	434.00	0.00	434.00	
2017-0021323	20-066-A	-066-A	-C	-001.17-	-000		SMITH WHITNEY ADAM 522 STONE BLVD TULLAHOMA, TN 37388	433.00	0.00	433.00	
2017-0021324	01-075-	-075-	-	-033.06-	-000		TULLAHOMA, TN 37388 SMITH WHITNEY ADAM 522 STONE BLVD TULLAHOMA, TN 37388	1,013.00	0.00	1,013.00	
2017-0021326	04-133-A	-133-A	-G	-012.02-	-000		TULLAHOMA, TN 37388 SMITH WHITNEY ADAM 522 STONE BLVD TULLAHOMA, TN 37388	526.00	0.00	526.00	
2017-0021406	01-055-H	-055-A	-C	-067.00-	-000		SOLOMON L GAILL 616 WEST HALE AVE MOAB, UT 84532	114.00	0.00	114.00	
2017-0021459	20-056-O	-056-O	-F	-024.00-	-000		SONS WICKEY A ETUX 206 POWELL STREET DECHERD, TN 37324	55.00	0.00	55.00	
2017-0021462	01-075-F	-075-C	-M	-001.00-	-000		SONS PAMELA C 817 HUNT ST WINCHESTER, TN 37398	77.00	0.00	77.00	
2017-0021486	01-086-B	-086-G	-A	-013.00-	-000		SOUTHERN BUILDING GROUP 307 COTTONWOOD DR SHELBYVILLE, TN 37160	96.00	0.00	96.00	
2017-0021487	01-086-B	-086-G	-A	-031.00-	-000		SOUTHERN BUILDING GROUP 307 COTTONWOOD DR SHELBYVILLE, TN 37160	94.00	0.00	94.00	
2017-0021488	01-086-B	-086-G	-A	-032.00-	-000		SOUTHERN BUILDING GROUP 307 COTTONWOOD DR SHELBYVILLE, TN 37160	75.00	0.00	75.00	
2017-0021489	01-086-B	-086-G	-A	-033.00-	-000		SOUTHERN BUILDING GROUP 307 COTTONWOOD DR SHELBYVILLE, TN 37160	37.00	0.00	37.00	
2017-0021500	10-088-D	-088-D	-A	-007.00-	-000		SOUTHERN PAUL R PO BOX 549 COWAN, TN 37318	175.00	0.00	175.00	
2017-0021556	01-075-C	-075-C	-L	-020.00-	-000		SPEARS KIMBERLY JANE 408 GIN ST WINCHESTER, TN 37398	211.00	0.00	211.00	
2017-0021557	01-075-C	-075-C	-L	-021.00-	-000		SPEARS KIMBERLY JANE	9.00	0.00	9.00	

Clerk & Master Export Listing

Year Receipt	Di	Map	Ctl	Grp	Parcel No	SI ID	Name/Mailing Address	Tax Amount	Paid Amount	Owed Amount
2017-0021659							408 GIN ST WINCHESTER, TN 37398	274.00	0.00	274.00
							STAMEY STEVEN 4562 LYNCHBURG HWY SHELBYVILLE, TN 37160			
							STEELE JOHN FRED 960 OLD SHOOK RD BEVIDERE, TN 37306	84.00	0.00	84.00
2017-0021732							STEELE AMBROSE BRADLEY 68 UPPY LN BEVIDERE, TN 37306	115.00	0.00	115.00
2017-0021741							STEELE AMBROUSE B ETUX 68 UPPY LANE BEVIDERE, TN 37306	100.00	0.00	100.00
2017-0021742							STEELE BARRY T 283 STEELE RD BEVIDERE, TN 37306	405.00	0.00	405.00
2017-0021745							STEELE BYRON 549 FARRIS CRK BRIDGE RD BEVIDERE, TN 37306	412.00	0.00	412.00
2017-0021746							STEELE FAYE S 504 4TH AVE SW WINCHESTER, TN 37398	264.00	0.00	264.00
2017-0021761							STEELE GENE 603 LYNCHBURG RD WINCHESTER, TN 37398	221.00	0.00	221.00
2017-0021766							STEELE HAROLD MONROE & 504 4TH AVE SW WINCHESTER, TN 37398	290.00	0.00	290.00
2017-0021781							STEELE LEONARD 310 MAIN ST HUNTLAND, TN 37345	356.00	0.00	356.00
2017-0021806							STEELE MARLIN 504 4TH AVE SW WINCHESTER, TN 37398	404.00	0.00	404.00
2017-0021814							STEELE MARLIN 504 4TH AVE SW WINCHESTER, TN 37398	281.00	0.00	281.00
2017-0021815							STEELE MARLIN 504 4TH AVE SW WINCHESTER, TN 37398	947.00	0.00	947.00
2017-0021816							STEELE MARLIN 504 4TH AVE SW WINCHESTER, TN 37398	9.00	0.00	9.00
2017-0021817							STEELE MARLIN E 504 4TH AVE SW WINCHESTER, TN 37398	6.00	0.00	6.00
2017-0021821							STEELE MARLIN E 504 4TH AVE SW WINCHESTER, TN 37398	180.00	0.00	180.00
2017-0021822							STEELE MARLIN E 504 4TH AVE SW WINCHESTER, TN 37398	222.00	0.00	222.00
2017-0021823							STEELE MARLIN E 504 4TH AVE WINCHESTER, TN 37398			

Clerk & Master Export Listing

Year Receipt	Di	Map	Ctl	Gp	Parcel No	SI ID	Name/Mailing Address	Tax Amount	Paid Amount	Owed Amount
2017-0021824	16-106-	-106-	-	-045.01-	-000	STEELE MARLIN ETUX 504 4TH AVE SW WINCHESTER, TN 37398	147.00	0.00	147.00	
2017-0021829	16-136-	-136-	-	-014.06-	-000	STEELE PATRICIA GAIL 224 RIVA LAKE RD LOT 30 WINCHESTER, TN 37398	330.00	0.00	330.00	
2017-0021857	16-106-	-106-	-	-037.02-	-000	STEELE TIM ETUX 221 HUCKLEBERRY LN BELVIDERE, TN 37306	185.00	0.00	185.00	
2017-0021858	03-103-	-103-	-	-030.02-	-000	STEELE TODD 1012 SALEM-LEXIE RD BELVIDERE, TN 37306	265.00	0.00	265.00	
2017-0021865	16-106-	-106-	-	-037.07-	-000	STEELE WILLIAM RAYBURN 221 HUCKLEBERRY LN BELVIDERE, TN 37306	1,021.00	0.00	1,021.00	
2017-0021891	01-076-B	-076-B	-A	-005.00-	-000	STEPHENS BEN DANIEL ETUX 215 DANIELS LN BELVIDERE, TN 37306	706.00	0.00	706.00	
2017-0021900	05-084-	-084-	-	-001.07-	-000	STEPHENS DANIEL ETUX 215 DANIEL LN BELVIDERE, TN 37306	83.00	0.00	83.00	
2017-0021969	09-049-	-049-	-	-033.01-	-000	STEPHENS TERRY 9539 OLD ALTO HWY DECHERD, TN 37324	215.00	0.00	215.00	
2017-0021970	01-075-C	-075-C	-B	-009.00-	-000	STEPHENS TERRY ETAL 9539 OLD ALTO HWY DECHERD, TN 37324	331.00	0.00	331.00	
2017-0021971	16-117-	-117-	-	-001.01-	-000	STEPHENS TIMOTHY 48 MOUNTAIN AVE E SHERWOOD, TN 37376	186.00	0.00	186.00	
2017-0022004	21-151-	-151-	-	-007.00-	-000	STEVENS HELEN 6834 PETER PAN PLACE JACKSONVILLE, FL 32210	310.00	0.00	310.00	
2017-0022123	09-049-	-049-	-	-025.46-	-000	STEWART KYLE ETUX 707 SHARP SPRINGS RD WINCHESTER, TN 37398	27.00	0.00	27.00	
2017-0022135	15-054-K	-054-N	-A	-030.00-	-000	STEWART PHILIP ETUX 423 SHASTEEN BEND DR WINCHESTER, TN 37398	2,723.00	0.00	2,723.00	
2017-0022136	04-133-A	-133-A	-D	-003.00-	-000	STEWART RANDI DALE ETAL 227 NEAL STREET HUNTLAND, TN 37345	318.00	0.00	318.00	
2017-0022169	04-144-	-144-	-	-005.00-	-000	STEWART TIMBER RAE 227 NEAL STREET HUNTLAND, TN 37345	60.00	0.00	60.00	
2017-0022187	04-122-	-122-	-	-024.05-	-000	STEWAN SUSAN M 780 INDIAN CREEK RD HUNTLAND, TN 37345	444.00	0.00	444.00	
2017-0022191	18-070-	-070-	-	-032.03-	-000	STIEFEL ROY DBA PO BOX 872 TRACY CITY, TN 37387	49.00	0.00	49.00	
2017-0022192	18-070-	-070-	-	-032.04-	-000	STIEFEL ROY DBA PO BOX 872 TRACY CITY, TN 37387	92.00	0.00	92.00	

Clerk & Master Export Listing

Year Receipt	Di	Map	Ctl	Gp	Parcel No	ID	SI	Name/Mailing Address	Tax Amount	Paid Amount	Owed Amount
2017-0022307	07-016-	-016-	-	-029.00-	-000			TRACY CITY, TN 37387 STOUT WILLIAM KELLY 296 GROWDEN LANE TULLAHOMA, TN 37388	239.00	0.00	239.00
2017-0022335	01-075-F	-075-F	-C	-006.01-	-000			STOVALL GERMECIAL H JR 802 GEM ST WINCHESTER, TN 37398	7.00	0.00	7.00
2017-0022356	17-016-M	-016-M	-A	-010.03-	-000			STOVALL MIKE ETTUX 162 FRIENDSHIP LN ESTILL SPRINGS, TN 37330	183.00	0.00	183.00
2017-0022370	01-065-J	-065-O	-C	-025.00-	-000			STOVALL VELMA 506 ELM STREET WINCHESTER, TN 37398	233.00	0.00	233.00
2017-0022372	01-075-F	-075-F	-A	-010.00-	-000			STOVALL WILLIAM D JR 802 GEM ST WINCHESTER, TN 37398	229.00	0.00	229.00
2017-0022373	01-075-F	-075-F	-A	-011.00-	-000			STOVALL WILLIAM D JR 802 GEM ST WINCHESTER, TN 37398	12.00	0.00	12.00
2017-0022497	04-133-A	-133-A	-C	-017.00-	-000			SUHR FELICIA 773 SUGERTREE SPRINGS RD BEVIERE, TN 37306	211.00	0.00	211.00
2017-0022550	01-087-	-087-	-	-014.01-	-001			SUMMERS JACKIE LEON JR ETU 3570 HOLDERS COVE RD WINCHESTER, TN 37398	614.00	0.00	614.00
2017-0022569	17-025-	-025-	-	-006.10-	-000			SUMMERS MICHAEL A 139 TAYLOR RD ESTILL SPRINGS, TN 37330	1,116.00	0.00	1,116.00
2017-0022593	17-034-L	-034-L	-B	-010.00-	-000			SUMMITT BUILDING & 7555 POPLAR HILL RD WATERTOWN, TN 37184	668.00	0.00	668.00
2017-0022598	01-075-	-075-	-	-008.14-	-000			SUN INDUSTRIES 245 CREASMAN DR WINCHESTER, TN 37398	263.00	0.00	263.00
2017-0022659	17-035-A	-035-A	-B	-004.01-	-000			SWAH EVELYN 480 COX RD ALTAAMONT, TN 37301	66.00	0.00	66.00
2017-0022667	17-034-L	-034-E	-C	-013.00-	-000			SWANN DAVID G 725 PALERMO DR SANTA BARBARA, CA 93105	2,985.00	0.00	2,985.00
2017-0022683	07-008-	-008-	-	-076.00-	-000			SWANN RITA SWEETON L/E 204 WILDWOOD DR TULLAHOMA, TN 37388	444.00	0.00	444.00
2017-0022723	07-015-	-015-	-	-085.05-	-000			SWEETON RITA S L/E 204 WILDWOOD DR TULLAHOMA, TN 37388	158.00	0.00	158.00
2017-0022766	01-065-N	-065-N	-G	-007.00-	-000			SYLER EUPHRIA JUANITTA ETAL 406 4TH AVE SE WINCHESTER, TN 37398	573.00	0.00	573.00
2017-0022776	01-065-N	-065-N	-G	-008.00-	-000			SYLER JUANITA 406 4TH AVE SE WINCHESTER, TN 37398	316.00	0.00	316.00
2017-0022777	01-065-N	-065-N	-G	-006.00-	-000			SYLER JUANITA AND	17.00	0.00	17.00

Clerk & Master Export Listing

Year Receipt	Di	Map	Ctl	Grp	Parcel No	SI ID	Name/Mailing Address	Tax Amount	Paid Amount	Owed Amount
2017-0022823	PrpAdr:	4TH AVE SE					406 4TH AVE SE WINCHESTER, TN 37398			
	14-022-	-022-	-	-023.28-	-000		TANKERSLEY ERIC 105 CATFISH LN TULLAHOMA, TN 37388	195.00	0.00	195.00
2017-0022826	PrpAdr:	OLD TULLAHOMA RD 11741					TANKERSLEY PAMELA JOAN BRA 112 BRITTANY LANE ESTILL SPRINGS, TN 37330	262.00	0.00	262.00
2017-0022858	PrpAdr:	SARFRAIN RD 125					TATE FRANK & GEORGIA MAY PO BX 339 SEWANEE, TN 37375	541.00	0.00	541.00
2017-0022859	PrpAdr:	MIDWAY RD OFF SW					TATE FRANKIE CHRISTINE 10590 S DUTCH HINKLE RD MONROE CITY, TN 47557	128.00	0.00	128.00
2017-0022918	PrpAdr:	TAYLOR DR 1005					TAYLOR BOBBY 1005 TAYLOR DR WINCHESTER, TN 37398	479.00	0.00	479.00
2017-0022932	PrpAdr:	KENNERLY RD 262					TAYLOR DESSIE DEAN & 262 KENNERLY RD SEWANEE, TN 37375	558.00	535.88	22.12
2017-0022938	PrpAdr:	SHEPARD ST 708					TAYLOR FRANCES L 140 LINDBERGH AVE WINCHESTER, TN 37398	596.00	0.00	596.00
2017-0022968	PrpAdr:	OLD TULLAHOMA RD 10442					TAYLOR GEORGE W 310 3RD AVE S E WINCHESTER, TN 37398	18.00	0.00	18.00
2017-0022969	PrpAdr:	AUSTIN LN 215					TAYLOR JOHN WILL 10442 OLD TULLAHOMA RD TULLAHOMA, TN 37388	882.00	0.00	882.00
2017-0022979	PrpAdr:	UNIVERSITY AVE 10					TAYLOR JOHNNIE V 215 AUSTIN LN ESTILL SPRINGS, TN 37330	2,424.00	0.00	2,424.00
2017-0022987	PrpAdr:	3RD AVE SE 310					TAYLOR KEN PO BOX 877 SEWANEE, TN 37375	3,990.00	0.00	3,990.00
2017-0022993	PrpAdr:	MURRELL BENCH RD OFF					TAYLOR LOUISE TARRANT 310 3RD AVE SE WINCHESTER, TN 37398	196.00	0.00	196.00
2017-0022994	PrpAdr:	CEDAR RIDGE RD					TAYLOR MARK ETUX 282 CORPORAL LN BELVIDERE, TN 37306	1,414.00	0.00	1,414.00
2017-0023064	PrpAdr:	DAVID CROCKETT PKY W 8972					TAYLOR MARK ETUX 282 CORPORAL LN BELVIDERE, TN 37306	590.00	0.00	590.00
2017-0023101	PrpAdr:	SHERWOOD RD 2501					TEMPLETON BARBARA ALICE ET 355 JO LANE BELVIDERE, TN 37306	2,166.00	0.00	2,166.00
2017-0023114	PrpAdr:	MONROE FLOYD RD 2840					TERRILL FREELAND JR 2501 SHERWOOD RD SEWANEE, TN 37375	197.00	0.00	197.00
	09-027-	-027-	-	-009.03-	-000		TETERS BILLY JEFFERSON 2840 MONROE FLOYD RD DECHERD, TN 37324	460.00	0.00	460.00

Clerk & Master Export Listing

Year Receipt	Di	Map	Ctl	Gp	Parcel No	SI ID	Name/Mailing Address	Tax Amount	Paid Amount	Owed Amount
2017-0023117	15-023-	-023-	-	-065.12-	-000		TETERS JOHN W 3523 AWALT RD TULLAHOVA, TN 37388	87.00	0.00	87.00
2017-0023193	07-008-	-008-	-	-039.04-	-000		THOMAS BRENDA GIFFORD 68 WILLIE BROWN DR TULLAHOVA, TN 37388	332.00	0.00	332.00
2017-0023229	07-008-	-008-	-	-052.16-	-000		THOMAS MARCUS ETUX 559 TURKEY CREEK DR TULLAHOVA, TN 37388	1,962.00	0.00	1,962.00
2017-0023325	10-067-	-067-	-	-007.00-	-000		THORNTON ALAN ETUX 2521 GREENHAW RD DECHERD, TN 37324	518.00	0.00	518.00
2017-0023326	10-067-	-067-	-	-008.00-	-000		THORNTON ALAN ETUX 2521 GREENHAW RD DECHERD, TN 37324	260.00	0.00	260.00
2017-0023351	05-115-	-115-	-	-004.00-	-000		THURMAN SHANNON PATRICK 3675 BUNCOMBE RD BELVIDERE, TN 37306	114.00	0.00	114.00
2017-0023364	07-023-	-023-	-	-024.04-	-000		TIEDEMANN JOHN W JR AND 14 HIMES LANE TULLAHOVA, TN 37388	453.00	0.00	453.00
2017-0023371	07-015-	-015-	-	-079.00-	-000		TIGUE PEGGY DENISE 154 RIGGS LANE TULLAHOVA, TN 37388	539.00	0.00	539.00
2017-0023461	01-075-	-075-	-	-008.04-	-000		TMF PROPERTIES BV 245 CREASMAN DR WINCHESTER, TN 37398	2,404.00	0.00	2,404.00
2017-0023584	04-133-B	-133-B	-C	-001.00-	-000		TREACY WILLIAM P JR 801 MAIN ST HUNTLAND, TN 37345	422.00	322.00	100.00
2017-0023591	04-143-	-143-	-	-023.00-	-000		TREVARTHEN ROBERT ETUX 434 WHITES GAP RD HUNTLAND, TN 37345	374.00	0.00	374.00
2017-0023716	08-012-	-012-	-	-009.09-	-000		TUCKER PHILLIP RAY 8737 AEDC RD ESTILL SPRINGS, TN 37330	85.00	0.00	85.00
2017-0023717	08-012-	-012-	-	-009.11-	-000		TUCKER PHILLIP RAY 8737 AEDC RD ESTILL SPRINGS, TN 37330	17.00	0.00	17.00
2017-0023741	01-065-K	-065-K	-D	-003.00-	-000		TUGGLE KENNETH BLAKE ETUX 500 DINAH SHORE BLVD WINCHESTER, TN 37398	2,632.00	0.00	2,632.00
2017-0023784	17-024-D	-024-D	-B	-017.01-	-000		TURNER TERRY W PO BOX 215 ESTILL SPRINGS, TN 37330	99.00	0.00	99.00
2017-0023801	01-075-C	-075-F	-A	-004.00-	-000		TURRENTINE MITCHELL W ETUX 700 GEM ST WINCHESTER, TN 37398	595.00	0.00	595.00
2017-0023969	15-043-	-043-	-	-003.08-	-000		US BANK TRUST NA LSF9 MAST 213 DAMRON RD ESTILL SPRINGS, TN 37330	313.00	0.00	313.00
2017-0023985	21-150-	-150-	-	-020.00-	-000		VALDEZ MELINDA GAIL 14375 SHERWOOD RD	348.00	0.00	348.00

Clerk & Master Export Listing

Year Receipt	Di	Map	Ctl	Gp	Parcel No	SI ID	Name/Mailing Address	Tax Amount	Paid Amount	Owed Amount
2017-0023994		05-104-	-104-	-	-033.00-	-000	SHERWOOD, TN 37376 VALDES LASAR D 429 LIMESTONE RD	161.00	0.00	161.00
		PrpAdr:	DAVID CROCKETT	PKY W 10771						
2017-0024037		20-056-I	-056-P	-G	-031.00-	-000	ELORA, TN 37328 VANHOOSER SHIRLEY H 55 SUNSHINE CIRCLE	455.00	0.00	455.00
		PrpAdr:	SUNSHINE	CIR 53-55						
2017-0024083		01-075-C	-075-C	-J	-019.00-	-000	DECHERD, TN 37324 VANZANT PATRICK LORENZO 409 4TH AVE SW	75.00	0.00	75.00
		PrpAdr:	4TH AVE SW	409						
2017-0024125		07-008-A	-008-A	-A	-004.00-	-000	WINCHESTER, TN 37398 VAUGHN DAVID 473 MOTLOW COLLEGE RD	1,125.00	0.00	1,125.00
		PrpAdr:	LEMONT LN	115						
2017-0024154		01-075-C	-075-C	-M	-013.00-	-000	WARTFACE, TN 37183 VELASQUEZ JOSE SANTOS ETUX 805 S HIGH ST	178.00	0.00	178.00
		PrpAdr:	HIGH ST S	805						
2017-0024210		21-161-	-161-	-	-021.04-	-000	WINCHESTER, TN 37398 VINSON WALTER DAVID PO BOX 627	453.00	0.00	453.00
		PrpAdr:	SHERWOOD	RD						
2017-0024251		17-035-	-035-	-	-010.00-	-000	STEVENSON, AL 35772 WAGGONER JACKIE B ETUX 1002 S MAIN ST	1,806.00	0.00	1,806.00
		PrpAdr:	MAIN ST S	1002						
2017-0024254		04-102-	-102-	-	-008.01-	-000	ESTILL SPRINGS, TN 37330 WAGNER CARY 442 BLAIR POND RD	1,939.00	0.00	1,939.00
		PrpAdr:	PLEASANT	RIDGE RD						
2017-0024255		20-055-	-055-	-	-022.03-	-000	WINCHESTER, TN 37398 WAGNER CHARLES W 442 BLAIR POND RD	1,173.00	0.00	1,173.00
		PrpAdr:	BLAIR POND	RD 442						
2017-0024263		09-020-	-020-	-	-023.03-	-000	WINCHESTER, TN 37398 WALDEN CLEO ETAL 3205 OAK GROVE RD	291.00	0.00	291.00
		PrpAdr:	OAK GROVE	RD 3166						
2017-0024293		02-072-	-072-	-	-038.01-	-000	DECHERD, TN 37324 WALKER CHRISTOPHER I ETUX 1480 WATER CURE RD	557.00	0.00	557.00
		PrpAdr:	WATER CURE	RD 1480						
2017-0024363		04-122-	-122-	-	-038.08-	-000	BELVIDERE, TN 37306 WALKER REX AND CAROL 567 MOLINO RD	89.00	0.00	89.00
		PrpAdr:	CAMPBELL LN	98/ 58						
2017-0024364		20-056-G	-056-G	-B	-007.01-	-000	FAYETTEVILLE, TN 37334 WALKER RICKEY J APT 201	21.00	0.00	21.00
		PrpAdr:	HILLCREST	ST						
2017-0024421		20-065-D	-065-D	-B	-001.31-	-000	WINCHESTER, TN 37398 WALLACE RONNIE R ETUX PO BOX 1138	433.00	0.00	433.00
		PrpAdr:	DECHERD	BLVD						
2017-0024489		15-044-	-044-	-	-083.01-	-000	FAYETTEVILLE, TN 37334 WALLS RYAN CHRISTIAN 304 HOLT RD	152.00	0.00	152.00
		PrpAdr:	HOLT RD	304						
2017-0024550		15-033-	-033-	-	-054.00-	-000	ESTILL SPRINGS, TN 37330 WARD RANDALL SCOTT SR 329 PLEASANT GROVE RD	55.00	0.00	55.00
		PrpAdr:	PLEASANT	GROVE RD						
2017-0024672		03-093-	-093-	-	-017.02-	-000	ESTILL SPRINGS, TN 37330 WATTS GRANVILLE ANDREW 92 LATHAM LN	150.00	0.00	150.00
		PrpAdr:	LATHAM LN	106						
2017-0024683		18-090-	-090-	-	-015.00-	-000	BELVIDERE, TN 37306 WEAVER ALBERT ETUX	269.00	0.00	269.00

Clerk & Master Export Listing

Year	Receipt	DI	Map	Ctrl	Gp	Parcel No	SI ID	Name/Mailing Address	Tax Amount	Paid Amount	Owed Amount
2017	-0024774	PrpAdr:	SHERWOOD RD	2611				2541 SHERWOOD RD SEWANEE, TN 37375	148.00	0.00	148.00
2017	-0024784	PrpAdr:	CHURCH ST	285				285 CHURCH ST SHERWOOD, TN 37376	1,765.00	0.00	1,765.00
2017	-0024785	PrpAdr:	SEWANEE HWY					SEWANEE HWY WELLS JOHN WAYNE 8141 SEWANEE HWY COWAN, TN 37318	174.00	0.00	174.00
2017	-0024982	PrpAdr:	MAPLE BEND RD	620				WELLS JOHN WAYNE ETUX 8141 SEWANEE HWY COWAN, TN 37318	488.00	0.00	488.00
2017	-0024985	PrpAdr:	OLD TULLAHOVA RD	7520				WIGGINS DAVID L 8521 TULLAHOVA HWY ESTILL SPRINGS, TN 37330	412.00	0.00	412.00
2017	-0024986	PrpAdr:	OLD TULLAHOVA RD	7518				WIGGS JANET AND 145 S & W LANE ESTILL SPRINGS, TN 37330	341.00	0.00	341.00
2017	-0025023	PrpAdr:	HEATHER WAY	1379				WILHOITE CHARLES K ETAL 1379 HEATHER WAY ESTILL SPRINGS, TN 37330	922.00	0.00	922.00
2017	-0025035	PrpAdr:	SECOND PLUMB RD	496				WILKERSON ERIC THOMAS ETUX 840 SECOND PLUMB RD BEVLDERE, TN 37306	108.00	0.00	108.00
2017	-0025036	PrpAdr:	SECOND PLUMB RD					WILKERSON ERIC THOMAS ETUX 840 SECOND PLUMB RD BEVLDERE, TN 37306	155.00	0.00	155.00
2017	-0025037	PrpAdr:	WILLIE SIX RD	165				WILKERSON GERRY JEROME ETA 165 WILLIE SIX RD SEWANEE, TN 37375	250.00	0.00	250.00
2017	-0025159	PrpAdr:	LIMESTONE RD	1854				WILLIAMS JENNIFER COOK 1854 LIMESTONE RD ELORA, TN 37328	869.00	0.00	869.00
2017	-0025189	PrpAdr:	6TH AVE SW					WILLIAMS LEONARD E 5522 OLD GRAIN HWY UPPER MARBORO, MD 20772	27.00	0.00	27.00
2017	-0025190	PrpAdr:	6TH AVE SW					WILLIAMS LEONARD E 5522 OLD GRAIN HWY UPPER MARBORO, MD 20772	23.00	0.00	23.00
2017	-0025200	PrpAdr:	THOROGOOD ST					WILLIAMS MICHAEL D ETUX 111 THOROGOOD ST COWAN, TN 37318	197.00	0.00	197.00
2017	-0025320	PrpAdr:	FRANKLIN ST	220				WILSON JAMES C ETUX L/E 220 FRANKLIN ST COWAN, TN 37318	585.00	0.00	585.00
2017	-0025356	PrpAdr:	WESTWOOD LN	817				WIMLEY JAMES H 817 ROCK CREEK RD ESTILL SPRINGS, TN 37330	336.00	0.00	336.00
2017	-0025357	PrpAdr:	ROCK CRK RD	791				WIMLEY JAMES H ETUX 791 ROCK CREEK RD ESTILL SPRINGS, TN 37330	607.00	0.00	607.00

Year Receipt	Di	Map	Ctl	Gp	Parcel	SI	Name/Mailing Address	Tax Amount	Paid Amount	Owed Amount
	1	2	1	2	No	ID				
2017-0025453	01-075-	-075-	-	-033.09-	-000		WISEMAN CHARLES E ETUX 522 STONE BLVD TULLAHOMA, TN 37388	113.00	0.00	113.00
	PrpAdr:	DAVID CROCKETT HWY								
2017-0025515	09-049-	-049-	-	-013.03-	-000		WOMACK DIANE L/E ETAL 2373 E ROARKS COVE RD DECHERD, TN 37324	354.00	0.00	354.00
	PrpAdr:	ROARKS COVE RD E 2373								
2017-0025516	04-112-	-112-	-	-047.00-	-000		WOMACK GAYLE 765 PLEASANT RIDGE RD HUNTLAND, TN 37345	193.00	0.00	193.00
	PrpAdr:	PLEASANT RIDGE RD 765								
2017-0025528	17-024-M	-024-M	-C	-020.00-	-000		WOMACK KYLE M 2523 AWALT RD TULLAHOMA, TN 37388	97.00	0.00	97.00
	PrpAdr:	REBECCA LN								
2017-0025530	17-024-B	-024-B	-A	-009.00-	-000		WOMACK LYNN YVETTE PETERS 188 HIGHLAND TR ESTILL SPRINGS, TN 37330	820.00	0.00	820.00
	PrpAdr:	HIGHLAND TR 188								
2017-0025549	10-067-	-067-	-	-012.00-	-000		WOOD JAMES JOHN 201 PEACHTREE ST TULLAHOMA, TN 37388	61.00	0.00	61.00
	PrpAdr:	GREENHAW RD 2558								
2017-0025720	07-022-	-022-	-	-005.00-	-000		WRIGHT JAMES CLIFFORD 35 DAVIS SPRINGS RD TULLAHOMA, TN 37388	557.00	0.00	557.00
	PrpAdr:	DAVIS SPGS RD 35								
2017-0025727	02-063-	-063-	-	-013.01-	-000		WRIGHT KELVIN LOUIS 602 OLD MANSFORD RD WINCHESTER, TN 37398	259.00	0.00	259.00
	PrpAdr:	OLD MANSFORD RD								
2017-0025753	04-133-A	-133-A	-E	-018.05-	-000		WYLIE CYNTHIA 105 2ND AVE S DECHERD, TN 37324	18.00	0.00	18.00
	PrpAdr:	OAKWOOD DR								
2017-0025794	18-069-E	-069-E	-A	-060.00-L	-000		YATES CLAUDIA IRENE ETAL 1196 MIDWAY RD SEMANE, TN 37375	454.00	0.00	454.00
	PrpAdr:	HAT ROCK RD 524								
2017-0025804	10-057-	-057-	-	-003.00-	-000		YATES MILDRED L/E ETAL 556 ISBELL LANE DECHERD, TN 37324	571.00	0.00	571.00
	PrpAdr:	ISBELL LN 556								
2017-0025808	17-024-B	-024-B	-A	-039.00-	-000		YATES REBECCA R 179 RED OAK TRAIL ESTILL SPRINGS, TN 37330	970.00	0.00	970.00
	PrpAdr:	RED OAK TR 179								
2017-0025809	03-072-	-072-	-	-044.01-	-000		YATES ROCKY T ETUX 229 YATES RD BELVIDERE, TN 37306	351.00	0.00	351.00
	PrpAdr:	YATES RD 229								
2017-0025855	02-073-	-073-	-	-043.16-	-000		YOUNG C L ETUX 4279 MINGO RD BELVIDERE, TN 37306	71.00	0.00	71.00
	PrpAdr:	MINGO RD								
2017-0025857	07-016-	-016-	-	-043.01-	-000		YOUNG CHARLENE J 315 GROWDEN LANE TULLAHOMA, TN 37388	146.00	85.84	60.16
	PrpAdr:	GROWDEN LN 315								
2017-0025989	10-088-	-088-	-	-025.00-	-000		SMITH JUSTIN 1/2 INT P.O. BOX 505 COWAN, TN 37318	77.07	0.00	77.07
	PrpAdr:									
2017-9500016	00-000-MC	-047-	-	-885.00-	-000		D L WIGGINS TRUCKING, LLC 8521 TULLAHOMA HWY ESTILL SPRINGS, TN 37330	650.00	0.00	650.00
	PrpAdr:	MC047885								
2017-0000007	01-065-N	-065-N	-M	-009.00-P	-003		1ST CHOICE FENCING 3 S COLLEGE ST	52.00	0.00	52.00
	PrpAdr:	COLLEGE ST S 3								

Clerk & Master Export Listing

Year Receipt	Di	Map	Ctl	Gp	Parcel No	SI ID	Name/Mailing Address	Tax Amount	Paid Amount	Owed Amount
2017-0000018	17-035-	-035-	-	-047.02-P-001	WINCHESTER, TN 37398	568.00	0.00	568.00		
	PrpAdr:	ROGGLIVILLE LN 155			4 SEASONS LAWCARE & LANDS					
2017-0000019	20-055-M-	-055-M	-A	-004.01-P-006	WINCHESTER, TN 37398	4.00	0.00	4.00		
	PrpAdr:	DECHERD BLVD 2119			400 DEGREES					
2017-0000026	07-024-	-024-	-	-004.00-P-002	DECHERD, TN 37324	8.00	0.00	8.00		
	PrpAdr:	ROCK CRK RD 3414			A & B VENTURES LLC					
2017-0000028	15-054-	-054-	-	-076.00-P-001	ESTILL SPRINGS, TN 37330	79.00	0.00	79.00		
	PrpAdr:	OLD TULLAHOMA RD 3960			A AMERICAN TRUCKING INC					
2017-0000030	20-056-P-	-056-P	-C	-016.00-P-001	WINCHESTER, TN 37398	48.00	0.00	48.00		
	PrpAdr:	MARKET ST W 1202			A R PHOTOGRAPHY					
2017-0000038	05-083-	-083-	-	-036.07-P-001	DECHERD, TN 37324	86.00	0.00	86.00		
	PrpAdr:	MARSHALL RD 515			AA DRYWALL					
2017-0000054	01-045-	-045-	-	-035.01-P-001	BELVIDERE, TN 37306	17.00	0.00	17.00		
	PrpAdr:	OLD ESTILL SPGS RD 1988			ABSOLUTE FLOORING					
2017-0000064	17-035-B-	-035-B	-D	-001.00-P-001	WINCHESTER, TN 37398	12.00	0.00	12.00		
	PrpAdr:	GARDEN ST 100			1988 OLD ESTILL SPRINGS RD					
2017-0000151	01-066-	-066-	-	-033.00-P-001	ESTILL SPRINGS, TN 37330	3.00	0.00	3.00		
	PrpAdr:	INDUSTRIAL DR 217 LOT 81			AFTER HOURS					
2017-0000222	04-122-	-122-	-	-043.03-P-001	WINCHESTER, TN 37398	14.00	0.00	14.00		
	PrpAdr:	COUNTY LINE RD 55			217 INDUSTRIAL DR LOT 81					
2017-0000225	17-010-	-010-	-	-005.00-P-002	ELORA, TN 37328	299.00	0.00	299.00		
	PrpAdr:	ELK RIVER DAM RD 1940			ALL IN ONE POOLS					
2017-0000229	20-066-G-	-066-G	-A	-019.00-P-004	TULLAHOMA, TN 37388	9.00	0.00	9.00		
	PrpAdr:	MODENA CIR 40			ALL THAT JAZ JYMNASTICS					
2017-0000496	10-068-	-068-	-	-001.04-P-001	WINCHESTER, TN 37398	8.00	0.00	8.00		
	PrpAdr:	DAVIS LN 1393			1621 OLD ESTILL SPRINGS RD					
2017-0000725	01-054-L-	-054-L	-A	-021.00-P-001	WINCHESTER, TN 37398	7.00	0.00	7.00		
	PrpAdr:	AUDUBON DR 30			ANGELE CONSTRUCTION					
2017-0000797	07-015-	-015-	-	-048.10-P-001	COWAN, TN 37318	58.00	0.00	58.00		
	PrpAdr:	OLD TULLAHOMA RD 11255			ASSURANCE QUALITY CONTROL					
2017-00001424	15-022-M-	-022-M	-B	-014.00-P-001	WINCHESTER, TN 37398	10.00	0.00	10.00		
	PrpAdr:	RAINBOW DR 75			30 AUDUBON DR					
2017-00001654	18-091-	-091-	-	-001.30-P-001	B & B BARBECUE	61.00	0.00	61.00		
	PrpAdr:	GUDGER RD 1034			11255 OLD TULLAHOMA RD					
2017-00001656	01-065-N-	-065-N	-J	-002.00-P-001	TULLAHOMA, TN 37388	8.00	0.00	8.00		
					BEASLEY MOBILE DETAILING					
					75 RAINBOW DR					
					TULLAHOMA, TN 37388					
					BIG D'SPHAT BOY BBQ					
					P O BOX 7386					
					MCMINNVILLE, TN 37111					
					BIG TOM'S BARBER SHOP					

Clerk & Master Export Listing

Year Receipt	Di	Map	Ctl	Grp	Parcel No	SI ID	Name/Mailing Address	Tax Amount	Paid Amount	Owed Amount	
		1	2	1	2						
	PrpAdr:	COLLEGE ST S 501						501 S COLLEGE ST WINCHESTER, TN 37398			
2017-0001772		11-096-	-096-	-	-032.00	-P-002	BLADE RUNNER, INC 2981 LIBERTY RD WINCHESTER, TN 37398	43.00	0.00	43.00	
	PrpAdr:	LIBERTY RD 2981									
2017-0001824		01-065-E	-065-E	-K	-002.00	-P-001	BLANKENSHIP PLUMBING & ELE 301 W PETTY LANE WINCHESTER, TN 37398	30.00	0.00	30.00	
	PrpAdr:	PETTY LN W 301									
2017-0001839		05-096-	-096-	-	-019.03	-P-001	BLASER RACING PERFORMANCE 191 CLARK RD WINCHESTER, TN 37398	27.00	0.00	27.00	
	PrpAdr:	CLARK RD 191									
2017-0001897		20-056-O	-056-O	-B	-017.00	-P-001	BOB LICHON CONSULTING 103 2ND AVE S DECHERD, TN 37324	29.00	0.00	29.00	
	PrpAdr:	2ND AVE S 103									
2017-0001899		01-075-C	-075-C	-G	-006.00	-P-001	BOBBY CAMPBELL'S HEATING & 706 S HIGH ST WINCHESTER, TN 37398	207.00	0.00	207.00	
	PrpAdr:	HIGH ST S 706									
2017-0001914		20-076-B	-076-B	-C	-019.00	-P-002	BOGIES CONSTRUCTION MANAGE 15 LINDBERGH AVE WINCHESTER, TN 37398	7.00	0.00	7.00	
	PrpAdr:	LINDBERGH AVE 15									
2017-0002404		01-075-C	-075-C	-L	-019.00	-P-001	BREWER CONSTRUCTION 404 GIN STREET WINCHESTER, TN 37398	96.00	0.00	96.00	
	PrpAdr:	GIN ST 404									
2017-0002674		20-056-	-056-	-	-022.01	-P-002	BROWN SAM BODY SHOP 668 SHELLY DECHERD, TN 37324	2.00	0.00	2.00	
	PrpAdr:	DECHERD									
2017-0002727		01-065-K	-065-K	-B	-016.00	-P-001	BRUCE HANDYMAN SERVICES 101 LISA CIRCLE WINCHESTER, TN 37398	13.00	0.00	13.00	
	PrpAdr:	LISA CIR 101									
2017-0002804		04-122-	-122-	-	-018.05	-P-001	BUCKAROO'S FAMILY RESTAURA PO BOX 101 HUNTLAND, TN 37345	111.00	0.00	111.00	
	PrpAdr:	PLEASANT RIDGE RD 208									
2017-0003094		10-088-E	-088-E	-A	-015.00	-P-001	C AND L LOGISTICS 365 BOOKOUT LN COWAN, TN 37318	7.00	0.00	7.00	
	PrpAdr:	BOOKOUT LN 358									
2017-0003177		01-065-E	-065-E	-J	-014.00	-P-002	CAMINO REAL 8 301 EAST SAGEFIELD AVE SMYRNA, TN 37167	218.00	0.00	218.00	
	PrpAdr:	DINAH SHORE BLVD 1106									
2017-0003208		18-091-	-091-	-	-008.00	-P-001	CAMPBELL M & ASSOC 345 GOODSON RD SEWANEE, TN 37375	3.00	0.00	3.00	
	PrpAdr:	GOODSON RD 345									
2017-0003632		01-066-A	-066-H	-B	-002.00	-P-001	CHARLES TERMITTE & PEST CON PO BOX 1037 WINCHESTER, TN 37398	30.00	0.00	30.00	
	PrpAdr:	PETTY LANE E 511									
2017-0003742		05-115-	-115-	-	-004.00	-P-001	CHRISTY CUTLERY 3675 BUNCOMBE RD BEVIERE, TN 37306	71.00	0.00	71.00	
	PrpAdr:	BUNCOMBE RD 3675									
2017-0003899		07-002-	-002-	-	-018.00	-P-001	CLARK CONSTRUCTION 714 WESTSIDE DRIVE TULAHOMA, TN 37388	17.00	0.00	17.00	
	PrpAdr:	WESTSIDE DR 714									
2017-0004038		20-066-	-066-	-	-006.02	-P-002	CLARUS LINEN SYSTEMS 60 GRIDER STREET BUFFALO, NY 14215	12,234.00	0.00	12,234.00	
	PrpAdr:	BAXTER LN 1280									

Clerk & Master Export Listing

Year Receipt	Di	Map	Ctl	Gp	Parcel No	SI ID	Name/Mailing Address	Tax Amount	Paid Amount	Owed Amount
2017-0004292	01-075-D	-075-D	-G	-029	00-P-001		COLLEGE STREET TATTOOS 118 WILLOW ST COWAN, TN 37318	19.00	0.00	19.00
	PrpAdr:	S	COLLEGE ST	1004						
2017-0004371	17-025-	-025-	-	-007	02-P-001		COMBS PRECISION WOODWORK PO BOX 41 WINCHESTER, TN 37398	9.00	0.00	9.00
	PrpAdr:	CINDER PATH RD	1661							
2017-0004400	09-038-	-038-	-	-032	00-P-001		COMPETATIVE AUTO 9712 OLD ALTO HWY DECHERD, TN 37324	16.00	0.00	16.00
	PrpAdr:	OLD ALTO HWY	9712							
2017-0004401	03-114-	-114-	-	-029	12-P-001		COMPLETE DRYWALL & RAINBOW 720 FOSTER LANE BEVIDERE, TN 37306	39.00	0.00	39.00
	PrpAdr:	FOSTER LN	720							
2017-0004540	18-069-F	-069-F	-A	-023	00-P-006		CORNERS CUSTOM FRAMING 12569 SOLACE FREEMAN HWY SEWANEE, TN 37375	33.00	0.00	33.00
	PrpAdr:	SOLLACE FREEMAN HWY	12569							
2017-0004567	18-069-	-069-	-	-001	00-P-013		CORTNEY SMITH PHOTOGRAPHY 110 RUNNING KNOB HOLLOW RD SEWANEE, TN 37383	111.00	0.00	111.00
	PrpAdr:	RUNNING KNOB HOLLOW RD	110							
2017-0004821	10-067-	-067-	-	-029	00-P-001		CRABTREE TERMITTE 337 CROSSING POND LN WINCHESTER, TN 37398	71.00	0.00	71.00
	PrpAdr:	CROSSING POND LN	337							
2017-0004871	01-065-N	-065-N	-Q	-007	00-P-003		CREATIVE FLORIST & GIFTS PO BOX 703 WINCHESTER, TN 37398	43.00	0.00	43.00
	PrpAdr:	S COLLEGE ST	116							
2017-0005047	01-076-H	-076-I	-B	-045	00-P-001		CUMBERLAND TURF AND LAWN L 170 MAGRATH RD WINCHESTER, TN 37398	7.00	0.00	7.00
	PrpAdr:	MAGRATH RD	170							
2017-0005215	01-064-	-064-	-	-108	00-P-001		D DAVIS MOWER SHOP 2002 LYNCHBURG RD WINCHESTER, TN 37398	9.00	0.00	9.00
	PrpAdr:	LYNCHBURG RD	2002							
2017-0005218	01-065-K	-065-L	-F	-001	00-P-001		D R ELLIOTT LOG HOMES 491 LEE GRAY RD WINCHESTER, TN 37398	31.00	0.00	31.00
	PrpAdr:	ROSS LN								
2017-0005267	01-045-	-045-	-	-022	07-P-002		DANIEL HENDON TRUCKING 2548 OLD ESTILL SPRINGS RD WINCHESTER, TN 37398	292.00	0.00	292.00
	PrpAdr:	OLD ESTILL SPGS RD	2548							
2017-0005338	07-007-	-007-	-	-003	02-P-002		DAVENPORT TOWING & REPAIR 218 LINDA LANE TULLAHOMA, TN 37388	16.00	0.00	16.00
	PrpAdr:	LINDA LN	218							
2017-0005346	10-77<	-077-L	-B	-005	00-P-001		DAVID HARDWAY 102 POPLAR ST COWAN, TN 37318	12.00	0.00	12.00
	PrpAdr:	N POPLAR ST	102							
2017-0005366	19-047-	-047-	-	-005	01-P-001		DAVIS & SON AUTO 347 ROBERTS LANE DECHERD, TN 37324	130.00	0.00	130.00
	PrpAdr:	OLD ALTO HWY	LOT 21							
2017-0005400	99-999-	-999-	-	-020	15-P-001		DAVIS CONSTRUCTION 132 12TH AVE NW WINCHESTER, TN 37398	25.00	0.00	25.00
	PrpAdr:	12TH AVE NW	132							
2017-0005592	01-065-N	-065-N	-C	-013	00-P-004		DBA CUSTOM DRY WALL 114 5TH AVE NE WINCHESTER, TN 37398	117.00	0.00	117.00
	PrpAdr:	5TH AVE NE	114							
2017-0005600	01-065-E	-065-E	-K	-007	01-P-015		DEAN BINKLEYS JEWELRY 209 S JEFFERSON ST SUITE	7.00	0.00	7.00
	PrpAdr:	DINAH SHORE BLVD	1115							

Clerk & Master Export Listing

Year Receipt	Dt	Map	Ctl	Gp	Parcel No	SI ID	Name/Mailing Address	Tax Amount	Paid Amount	Owed Amount
2017-0005754	17-034-L	-034-E	-D	-018.00	-P-001		WINCHESTER, TN 37398 DESIGNERWORKS MEDIA P O BOX 141	13.00	0.00	13.00
2017-0005892	20-056-O	-056-O	-E	-002.00	-P-001		ESTILL SPRINGS, TN 37330 DIVINE RE-DESIGNS 80 SHASTEN BEND RD	46.00	0.00	46.00
2017-0005927	20-056-P	-056-P	-C	-008.00	-P-002		WINCHESTER, TN 37398 DO ALL DONE RIGHT 904 MARKET ST W	22.00	0.00	22.00
2017-0006068	01-065-K	-065-K	-C	-011.00	-P-001		DECHERD, TN 37324 DORIE L MALLARD 816 CEDAR GROVE RD	12.00	0.00	12.00
2017-0006099	17-035-	-035-	-	-042.02	-P-001		LOUDON, TN 37774 DOTSON JEREMY	473.00	0.00	473.00
2017-0006105	01-065-O	-065-O	-L	-003.00	-P-001		543 DUCKWORTH RD WINCHESTER, TN 37398 DOTSON KRISTI	50.00	0.00	50.00
2017-0006141	01-065-E	-065-E	-M	-010.00	-P-001		43 BROOKFIELD CIR WINCHESTER, TN 37398 DOWNHOME SOUTHERN JEWELRY	9.00	0.00	9.00
2017-0006161	01-075-G	-075-B	-F	-008.00	-P-001		107 HILLCREST DR WINCHESTER, TN 37398 DRAGON FREIGHT	54.00	0.00	54.00
2017-0006215	01-055-G	-055-G	-A	-009.00	-P-001		123 KENMORE AVE WINCHESTER, TN 37398 DSC COMPANY	2,127.00	0.00	2,127.00
2017-0006234	03-082-	-082-	-	-021.07	-P-001		884 FRANKLIN HEIGHTS DR WINCHESTER, TN 37398 DUDECK MASONARY	57.00	0.00	57.00
2017-0006587	01-076-	-076-	-	-003.12	-P-006		75 BONNIE LANE BELVIDERE, TN 37306 EKO INTERNAL MEDICINE	1,299.00	0.00	1,299.00
2017-0006607	01-054-E	-054-E	-C	-028.03	-P-001		2204A COWAN HWY WINCHESTER, TN 37398 ELITE CONCRETE	27.00	0.00	27.00
2017-0006610	01-064-	-064-	-	-084.00	-P-002		291 WILKERSON LN WINCHESTER, TN 37398 ELIZABETH'S FARRIER SERVIC	10.00	0.00	10.00
2017-0006792	10-077-L	-077-L	-E	-007.00	-P-001		10 BIRDSONG LN WINCHESTER, TN 37398 ERNIE'S PAINTING	25.00	0.00	25.00
2017-0006903	01-075-	-075-	-	-035.00	-P-003		225 FRANKLIN ST COWAN, TN 37318 EVANS LOG & LUMBER	2,147.00	0.00	2,147.00
2017-0007132	99-999-	-999-	-	-020.06	-P-003		PO BOX 499 WINCHESTER, TN 37398 FARRIS MASONARY	181.00	0.00	181.00
2017-0007182	04-123-	-123-	-	-065.01	-P-001		135 VOLS LN ESTILL SPRINGS, TN 37330 FAWKES INITIATIVE	10.00	0.00	10.00
2017-0007303	20-056-K	-056-K	-A	-001.00	-P-001		PO BOX 164 HUNTLAND, TN 37345 FINISHING TOUCH AUTO DETAI	10.00	0.00	10.00

Clerk & Master Export Listing

Year Receipt	Di	Map	Ctl	Gp	Parcel No	SI	Name/Mailing Address	Tax Amount	Paid Amount	Owed Amount
2017-0007354	PrpAdr:	HAYNES CIR	126				126 HAYNES CIR APT. #7 DECHERD, TN 37324	8.00	0.00	8.00
2017-0007427	PrpAdr:	BU'S LANDING	667				FINNEY'S INSTALLATION 667 BU'S LANDING ESTILL SPRINGS, TN 37330	34.00	0.00	34.00
2017-0007669	PrpAdr:	DINAH SHORE BLVD	1057				FLOORED 139 TAYLOR RD ESTILL SPRINGS, TN 37330	38.00	0.00	38.00
2017-0007677	PrpAdr:	HOLDERS COVE RD	3570				FRANKLIN COUNTY GUNWORKS 3570 HOLDERS COVE RD WINCHESTER, TN 37398	12.00	0.00	12.00
2017-0007913	PrpAdr:	CUMBERLAND ST	1112				WINCHESTER, TN 37398 GAIL'S ELDERLY CARE 1112 CUMBERLAND ST DECHERD, TN 37324	154.00	0.00	154.00
2017-0008012	PrpAdr:	W MAIN ST	1210				GARAGE DOOR MASTERS 1210 W MAIN ST DECHERD, TN 37324	16.00	0.00	16.00
2017-0008272	PrpAdr:	HOLMAN LN	156				GARBAGE HAULING BY TIM HOL 1024 SWANN LN. DECHERD, TN 37324	29.00	0.00	29.00
2017-0008297	PrpAdr:	CEDAR MOUNTAIN RD	1131				GARY'S USED AUTO PARTS 156 HOLMAN LANE TULLAHOMA, TN 37388	9.00	0.00	9.00
2017-0008325	PrpAdr:	COLLEGE ST S	412				GATLING GUN ENTERTAINMENT 1131 CEDAR MOUNTAIN RD DECHERD, TN 37324	7.00	0.00	7.00
2017-0008344	PrpAdr:	SHERWOOD RD	13584				GDS GARAGE DOOR SERVICE 412 S COLLEGE ST WINCHESTER, TN 37398	139.00	0.00	139.00
2017-0008628	PrpAdr:	ROARKS COVE RD E	1641				GENTIA'S 14921 SHERWOOD RD SHERWOOD, TN 37376	50.00	0.00	50.00
2017-0008678	PrpAdr:	FARM RD	1275				GIPSON'S HANDYMAN 1641 E ROARKS COVE RD DECHERD, TN 37324	31.00	0.00	31.00
2017-0008881	PrpAdr:	YATES RD	229				GLASSCO WELDING&FABRICATIO PO BOX 433 ESTILL SPRINGS, TN 37330	36.00	0.00	36.00
2017-0008928	PrpAdr:	OWL HOLLOW LN	166				GRANNY B'S GOODIES 229 YATES RD BELVIDERE, TN 37306	30.00	0.00	30.00
2017-0009324	PrpAdr:	DINAH SHORE BLVD	1123				GRASS MASTERS 166 OWL HOLLOW LN WINCHESTER, TN 37398	36.00	0.00	36.00
2017-0010086	PrpAdr:	NOLES ST	101				HAIR 2 ENVY 209 S JEFFERSON ST SUITE WINCHESTER, TN 37398	15.00	0.00	15.00
	PrpAdr:	NOLES ST	101				HEALING EARTH 101 NOLES ST STE 101 DECHERD, TN 37324			

Clerk & Master Export Listing

Year Receipt	Di	Map	Ctl	Gp	Parcel No	SI ID	Name/Mailing Address	Tax Amount	Paid Amount	Owed Amount
2017-0010331	10-077-L	-077-L	-D	-013	00-P-001		HENSHAW MASONRY 113 N WILLOW ST COWAN, TN 37318	27.00	0.00	27.00
2017-0010477	10-077-O	-077-O	-A	-002	00-P-007		HIGHLLY FAVORED 106 MOUNTAIN VIEW DR WINCHESTER, TN 37398	15.00	0.00	15.00
2017-0010854	05-094-	-094-	-	-071	02-P-002		HILLS BACKHOE & DOZER SERV 355 JO LANE BELVIDERE, TN 37306	13.00	0.00	13.00
2017-0011090	11-096-	-096-	-	-046	05-P-001		HOLT BROTHERS CUSTOM 733 CLARK RD WINCHESTER, TN 37398	40.00	0.00	40.00
2017-0011253	09-038-	-038-	-	-009	02-P-003		HORTICULTURE EQUIPMENT SER PO BOX 192 ESTILL SPRINGS, TN 37330	17.00	0.00	17.00
2017-0011520	04-123-P	-123-P	-B	-007	00-P-003		HUNTLAND AUTO 443 MAIN ST HUNTLAND, TN 37345	19.00	0.00	19.00
2017-0011525	02-073-	-073-	-	-036	10-P-001		HUNTS COUNTRY COOKING 769 SIX MILE BOARD RD BELVIDERE, TN 37306	36.00	0.00	36.00
2017-0011605	20-056-P	-056-P	-D	-029	00-P-001		IKARD TOWING & SALES 1000 W MAIN ST DECHERD, TN 37324	827.00	0.00	827.00
2017-0011689	01-076-	-076-	-	-040	04-P-001		INSIDEOUT 355 SHADOWBROOK RD WINCHESTER, TN 37398	13.00	0.00	13.00
2017-0011690	01-066-H	-066-H	-D	-005	06-P-001		INTELLI-GEN QUALITY 112 ALLAN DR STE B WINCHESTER, TN 37398	7.00	0.00	7.00
2017-0011769	99-999-	-999-	-	-803	00-P-001		J & K LAWN CARE 161 J & K LANE BELVIDERE, TN 37306	754.00	0.00	754.00
2017-0011774	01-075-B	-075-B	-B	-020	01-P-012		J D'S COUNTRY RESTAURANT 626 DAVID CROCKETT HWY WINCHESTER, TN 37398	340.00	0.00	340.00
2017-0012415	01-065-N	-065-K	-G	-002	00-P-008		JUAN'S AUTO REPAIR&TRES 345 DINAH SHORE BLVD WINCHESTER, TN 37398	33.00	0.00	33.00
2017-0012442	02-062-J	-062-J	-D	-006	00-P-001		JUST CALL THE MAN 129 MAGNOLIA DRIVE WINCHESTER, TN 37398	38.00	0.00	38.00
2017-0012477	01-066-	-066-	-	-033	00-P-004		KATHY'S 289 INDUSTRIAL DR LOT 31 WINCHESTER, TN 37398	3.00	0.00	3.00
2017-0012485	17-025-O	-025-O	-A	-004	00-P-001		KC CONSTRUCTION 200 TULIP TREE TRL ESTILL SPRINGS, TN 37330	22.00	0.00	22.00
2017-0012626	20-066-G	-066-G	-A	-019	00-P-003		KELLY'S DANCE STUDIO 28 RIVA LAKE FARM LN WINCHESTER, TN 37398	10.00	0.00	10.00
2017-0012683	11-096-	-096-	-	-032	00-P-001		KICKIN GRASS LAWN CARE 2981 LIBERTY RD	61.00	0.00	61.00

Clerk & Master Export Listing

Year Receipt	DI	Map		Ctl	Gp	Parcel No	SI ID	Name/Mailing Address	Tax Amount	Paid Amount	Owed Amount
		1	2								
2017-0012685		10-057-	-057-	-	-004.05-P-003			WINCHESTER, TN 37398 KIDS WORLD 721 ISBELL LANE	26.00	0.00	26.00
		PrpAdr:	ISBELL LN	721				DECHERD, TN 37324 KIDS' KORNER 501 ELM ST	45.00	0.00	45.00
2017-0012748		01-065-E-	-065-E-	-C	-007.00-P-002			WINCHESTER, TN 37398 KIMIRI 2 COMMUNICATION	8.00	0.00	8.00
		PrpAdr:	FRANKLIN PARK CIR	212				WINCHESTER, TN 37398 KINGS CUP ESPRESSO 206 E HOGAN ST	54.00	0.00	54.00
2017-0012821		17-024-D-	-025-H-	-A	-021.00-P-002			TULLAHOMA, TN 37388 KINNSLOW CONCRETE CO	11.00	0.00	11.00
		PrpAdr:	TULLAHOMA HWY	8172				HUNTLAND, TN 37345 KRIS LAFEVER 109 7TH AVE NE	11.00	0.00	11.00
2017-0012834		04-123-	-123-	-	-053.01-P-002			WINCHESTER, TN 37398 KSC CONSTRUCTION	20.00	0.00	20.00
		PrpAdr:	KINNSLOW LN	202				95 BOB STEWMAN RD SEWANEE, TN 37375 LAVENDER LION SALON AND SP	65.00	0.00	65.00
2017-0013020		01-065-K-	-065-K-	-A	-003.00-P-001			WINCHESTER, TN 37398 KING LAFFER	11.00	0.00	11.00
		PrpAdr:	NE 7TH AVE	109				WINCHESTER, TN 37398 LAWN & ORDER SPECIAL LAWN	34.00	0.00	34.00
2017-0013031		18-069-L-	-069-L-	-A	-010.00-P-001			WINCHESTER, TN 37398 LAVENDER LION SALON AND SP	65.00	0.00	65.00
		PrpAdr:	BOB STEWMAN RD	95				1615 DINAH SHORE BLVD WINCHESTER, TN 37398 LEXIE REPAIR PO BOX 71	130.00	0.00	130.00
2017-0013299		17-035-J-	-035-O-	-B	-025.00-P-002			BEVIERE, TN 37306 LUTTRELL GARAGE DOOR, LLC	136.00	0.00	136.00
		PrpAdr:	MAIN ST	807				249 FLOYD LN DECHERD, TN 37324 LYNCH APPRAISAL SERVICES	11.00	0.00	11.00
2017-0013303		01-065-D-	-065-D-	-C	-002.05-P-002			WINCHESTER, TN 37398 LAWN & ORDER SPECIAL LAWN	34.00	0.00	34.00
		PrpAdr:	DINAH SHORE BLVD	1615				1615 DINAH SHORE BLVD WINCHESTER, TN 37398 LEXIE REPAIR PO BOX 71	130.00	0.00	130.00
2017-0013524		02-083-	-083-	-	-013.05-P-003			BEVIERE, TN 37306 LUTTRELL GARAGE DOOR, LLC	136.00	0.00	136.00
		PrpAdr:	SIX MILE BOARD RD	2431				249 FLOYD LN DECHERD, TN 37324 LYNCH APPRAISAL SERVICES	11.00	0.00	11.00
2017-0013886		10-057-	-057-	-	-036.02-P-001			WINCHESTER, TN 37398 LAWN & ORDER SPECIAL LAWN	34.00	0.00	34.00
		PrpAdr:	FLOYD LN	249				1615 DINAH SHORE BLVD WINCHESTER, TN 37398 LEXIE REPAIR PO BOX 71	130.00	0.00	130.00
2017-0013930		17-045-A-	-045-B-	-A	-011.00-P-001			DECHERD, TN 37324 LYNCH APPRAISAL SERVICES	11.00	0.00	11.00
		PrpAdr:	HICKORY HILL DR	128				128 HICKORY HILL DR ESTILL SPRINGS, TN 37330 M & M LAWN CARE 206 MAIN ST	36.00	0.00	36.00
2017-0013989		04-123-G-	-123-A-	-B	-024.00-P-001			HUNTLAND, TN 37345 M-1 SERVICES PO BOX 341	1.00	0.00	1.00
		PrpAdr:	MAIN ST	206				PO BOX 341 COWAN, TN 37318 MAC ARMS	8.00	0.00	8.00
2017-0014040		19-027-	-027-	-	-033.00-P-001			WINCHESTER, TN 37398 KIMIRI 2 COMMUNICATION	8.00	0.00	8.00
		PrpAdr:	SHERRILL RD	57				853 COUNTRY ESTATES DR WINCHESTER, TN 37398 MARTY MORRIS PLUMBING	67.00	0.00	67.00
2017-0014046		01-055-A-	-055-A-	-C	-002.00-P-001			WINCHESTER, TN 37398 KINGS CUP ESPRESSO	54.00	0.00	54.00
		PrpAdr:	COUNTRY ESTATES DR	853				306 N COLLEGE ST WINCHESTER, TN 37398 MASTER'S CONSTRUCTION ART	20.00	0.00	20.00
2017-0014423		02-073-	-073-	-	-048.03-P-001			WINCHESTER, TN 37398 KINGS CUP ESPRESSO	54.00	0.00	54.00
		PrpAdr:	LYNCHBURG RD	5915				1435 PRICE HOLLOW RD LYNCHBURG, TN 37352 MATTRESS & MORE	7.00	0.00	7.00
2017-0014498		17-026-	-026-	-	-046.05-P-003			WINCHESTER, TN 37398 KINGS CUP ESPRESSO	54.00	0.00	54.00
		PrpAdr:	DUCKWORTH RD	974				1435 PRICE HOLLOW RD LYNCHBURG, TN 37352 MATTRESS & MORE	7.00	0.00	7.00
2017-0014578		20-055-	-055-	-	-034.00-P-015			WINCHESTER, TN 37398 KINGS CUP ESPRESSO	54.00	0.00	54.00

Clerk & Master Export Listing

Year Receipt	Di	Map	Ctl	Gp	Parcel No	SI	Name/Mailing Address	Tax Amount	Paid Amount	Owed Amount
2017-0014590	PrpAdr:	BIBLE CROSSING RD	88				88 BIBLE CROSSING RD SUITE WINCHESTER, TN 37398	42.00	0.00	42.00
2017-0014784	PrpAdr:	S JACKSON ST	1409				MAMMAW'S FABRICS 1409 SOUTH JACKSON ST TULLAHOVA, TN 37388	22.00	0.00	22.00
2017-0015336	PrpAdr:	WILLIAMS COVE RD	1136				MCBEE'S PROPERTY MAINTENAN 3231 BURWELL RD WEBSTER, FL 33597	44.00	0.00	44.00
2017-0015346	PrpAdr:	BYPASS RD	1171				MIDDLE TENN SERVICE PROFES 1171 BYPASS RD WINCHESTER, TN 37398	53.00	0.00	53.00
2017-0015601	PrpAdr:	SHARPM DR	84				84 SHARON DR ESTILL SPRINGS, TN 37330	11.00	0.00	11.00
2017-0015636	PrpAdr:	BYPASS RD	212				MIRAGE POOLS 212 BYPASS RD WINCHESTER, TN 37398	291.00	0.00	291.00
2017-0016156	PrpAdr:	COLLEGE ST	S 713				ML & G CARMASH 6384 HILLSBORO VIOLA RD MANCHESTER, TN 37355	34.00	0.00	34.00
2017-0016332	PrpAdr:	DECHERD BLVD	2117				MS ANNIE'S PLACE 817 ROCK CREEK RD ESTILL SPRINGS, TN 37330	37.00	0.00	37.00
2017-0016484	PrpAdr:	SW 1ST AVE	100				NASHVILLE HOT CHICKEN & FI 2117 DECHERD BLVD DECHERD, TN 37324	77.00	0.00	77.00
2017-0016658	PrpAdr:	COLLEGE ST	S 708				NIKKIS UNIQUE PHOTOGRAPHY 100 1ST AVE SW STE 300 #3 WINCHESTER, TN 37398	294.00	290.01	3.99
2017-0016669	PrpAdr:	FRANKLIN PARK CTR	212				708 SOUTH COLLEGE ST WINCHESTER, TN 37398	8.00	0.00	8.00
2017-0016684	PrpAdr:	LEAKY POND LN	82				OFFGRID ONLINE 212 FRANKLIN PARK CIRCLE WINCHESTER, TN 37398	192.00	0.00	192.00
2017-0016938	PrpAdr:	EDGEWOOD LN	145				OLD-CRAFT WOODWORKERS PO BOX 22 SEWANEE, TN 37375	18.00	0.00	18.00
2017-0016960	PrpAdr:	BY-PASS RD	125				PAMPERED PAWS PET CARE & G 145 EDGEWOOD LANE WINCHESTER, TN 37398	12.00	0.00	12.00
2017-0017140	PrpAdr:	COLLEGE ST	S 301				PARADISE TRAVEL 125 BY-PASS ROAD WINCHESTER, TN 37398	11.00	0.00	11.00
2017-0017215	PrpAdr:	HOLLOWAY LN	406				PASTIME BARBER SHOP 3435 ESQUIRE DR MURREESBORO, TN 37130	8.00	0.00	8.00
2017-0017390	PrpAdr:	OLD ALTO HWY	1811				PATTIPOND APARTMENTS 254 HOLLOWAY DR TULLAHOVA, TN 37388	1,408.00	0.00	1,408.00

Clerk & Master Export Listing

Year Receipt	DI	Map	Ctl	Gp	Parcel No	SI ID	Name/Mailing Address	Tax Amount	Paid Amount	Owed Amount
2017-0017943	17-035-B	-035-A	-C	-030.00	-P-001	PrpAdr: CIRCLE DR 206	POWERS CUSTOM FLOORING INC 206 CIRCLE DR ESTILL SPRINGS, TN 37330	11.00	0.00	11.00
2017-0018011	15-034-	-034-	-	-063.16	-P-001	PrpAdr: HONEY LN 140	PRECIOUS LITTLE ANGELS DAY 140 HONEY LANE ESTILL SPRINGS, TN 37330	28.00	0.00	28.00
2017-0018036	11-097-	-097-	-	-043.02	-P-001	PrpAdr: WILLIAMS COVE RD 3550	PRICE IT CONCEPTS 3550 WILLIAMS COVE RD WINCHESTER, TN 37398	9.00	0.00	9.00
2017-0018259	09-039-	-039-	-	-024.10	-P-001	PrpAdr: ROARKS COVE RD 3927	QUALITY MAINTENANCE & FABR P O BOX 209 DECHERD, TN 37324	33.00	0.00	33.00
2017-0018293	05-094-	-094-	-	-071.02	-P-001	PrpAdr: JO LN 355	R & R CONSTRUCTION 355 JO LANE BEVIDERE, TN 37306	62.00	0.00	62.00
2017-0018295	05-095-	-095-	-	-030.02	-P-001	PrpAdr: BUNCOMBE RD 184	R & S STONE BEVIDERE LLC P O BOX 217 WINCHESTER, TN 37398	9.00	0.00	9.00
2017-0018298	07-008-	-008-	-	-018.07	-P-003	PrpAdr: OLD TULLAHOMA RD 12940	R J INVESTMENT PROPERTY IN 12940 OLD TULLAHOMA RD TULLAHOMA, TN 37388	8.00	0.00	8.00
2017-0018464	20-045-	-045-	-	-045.03	-P-003	PrpAdr: DECHERD-ESTILL RD 1555	RAY'S GARAGE, LLC PO BOX 218 ESTILL SPRINGS, TN 37330	11.00	0.00	11.00
2017-0018527	04-133-B	-133-A	-B	-022.00	-P-002	PrpAdr: BANKS ST 108	RED BUCKS MERCANTILE 585 GREASY COVE RD HUNTLAND, TN 37345	68.00	0.00	68.00
2017-0018704	03-114-	-114-	-	-029.12	-P-002	PrpAdr: FOSTER LN 730	RESIDENTIAL RENOVATIONS 730 FOSTER LANE BEVIDERE, TN 37306	51.00	0.00	51.00
2017-0018800	17-035-	-035-	-	-040.00	-P-004	PrpAdr: DECHERD ESTILL RD 4186	RICHARDS TOWING 4186 DECHERD ESTILL RD WINCHESTER, TN 37398	34.00	0.00	34.00
2017-0018830	17-034-	-034-	-	-067.00	-P-002	PrpAdr: OLD TULLAHOMA RD 7269	RICKS REPAIR 7269 OLD TULLAHOMA RD ESTILL SPRINGS, TN 37330	112.00	0.00	112.00
2017-0018882	01-065-F	-065-F	-C	-013.00	-P-001	PrpAdr: SPRING HILL DR 124	RIGHT CHOICE CONSTRUCTION 124 SPRING HILL DR WINCHESTER, TN 37398	7.00	0.00	7.00
2017-0019214	01-075-D	-075-D	-F	-017.00	-P-004	PrpAdr: COLLEGE ST S 1041	RODER'S HAIR CARE CENTER 1041 S COLLEGE ST WINCHESTER, TN 37398	9.00	0.00	9.00
2017-0019527	01-055-P	-055-P	-C	-012.00	-P-001	PrpAdr: WOODS EDGE RD 306	RUSSELL KEITH CONSTRUCTION 306 WOODS EDGE RD WINCHESTER, TN 37398	16.00	0.00	16.00
2017-0019559	01-065-K	-065-K	-D	-001.00	-P-005	PrpAdr: DINAH SHORE BLVD 410	RUTHLESS TATTOO & PIERCING 410 DINAH SHORE BLVD WINCHESTER, TN 37398	19.00	0.00	19.00
2017-0019575	01-065-I	-065-I	-C	-020.00	-P-001	PrpAdr: DRY FORK DR 100	S & G HAULING 110 DRY FORK DRIVE WINCHESTER, TN 37398	173.00	0.00	173.00
2017-0019645	01-065-N	-065-N	-S	-001.00	-P-004	PrpAdr: JEFFERSON ST S 44	SAN MIGUEL COFFEE HOUSE LL 44 S JEFFERSON ST	60.00	0.00	60.00

Clerk & Master Export Listing

Year Receipt	Di	Map	Ctl	Gp	Parcel No	SI ID	Name/Mailing Address	Tax Amount	Paid Amount	Owed Amount
2017-0019843	01-075-D	-075-D	-A	-003.00	-P-003		WINCHESTER, TN 37398 SCHARBERS GOLF CARTS 609 S COLLEGE ST	5.00	0.00	5.00
2017-0020176	05-094-	-094-	-	-063.01	-P-001		WINCHESTER, TN 37398 SERVICES UNLIMITED 226 SYLER RD	25.00	0.00	25.00
2017-0020180	14-022-G	-022-G	-A	-048.00	-P-002		BEVIDERE, TN 37306 SEW CUTE KREATIONS 263 OVERLOOK CIR	21.00	0.00	21.00
2017-0020593	04-132-	-132-	-	-008.01	-P-001		TULLAHOMA, TN 37388 SIMMONS CEMETERY LETTERING 2572 JOHN HUNTER HWY	8.00	0.00	8.00
2017-0020605	05-085-	-085-	-	-004.00	-P-001		HUNTLAND, TN 37345 SIMMONS GLASS DBA 1254 KASSERMAN SWITCH RD	18.00	0.00	18.00
2017-0021354	05-095-	-095-	-	-040.00	-P-001		BEVIDERE, TN 37306 SNEED'S REPAIR SERVICE 1034 BUNCOMBE RD	9.00	0.00	9.00
2017-0021484	20-000-	-055-M	-A	-004.01	-P-005		BEVIDERE, TN 37306 SOUTHERN AUTOMOTIVE 205 4TH AVE S	23.00	0.00	23.00
2017-0021504	04-153-	-153-	-	-001.10	-P-002		DECHERD, TN 37324 SOUTHERN RENOVATIONS 326 HIDDEN VALLEY RD	142.00	0.00	142.00
2017-0021867	01-075-C	-075-C	-A	-015.00	-P-001		HUNTLAND, TN 37345 STEELE'S SALVAGE YARD 504 4TH AVE SW	781.00	0.00	781.00
2017-0021884	20-055-	-055-	-	-029.02	-P-002		WINCHESTER, TN 37398 STEP-THE ACADEMY 197 MURRAY LAKE DR	60.00	0.00	60.00
2017-0021944	09-038-	-038-	-	-027.00	-P-001		WINCHESTER, TN 37398 STEPHENS LLC 9539 OLD ALTO HWY	50.00	0.00	50.00
2017-0022043	01-055-F	-055-C	-A	-020.00	-P-002		DECHERD, TN 37324 STEWART ALUMINUM PRODUCTS 703 SHARP SPRINGS RD	447.00	0.00	447.00
2017-0022468	20-055-	-055-	-	-034.00	-P-001		WINCHESTER, TN 37398 SUB STATION CAFE 401 FAVRE CIRCLE	44.00	0.00	44.00
2017-0022597	01-075-	-075-	-	-008.04	-P-001		WINCHESTER, TN 37398 SUN INDUSTRIES 245 CREASMAN DR	1,077.00	0.00	1,077.00
2017-0022709	20-056-I	-056-P	-G	-061.00	-P-001		WINCHESTER, TN 37398 SWEET SPOT VAPOR 335 SUNSHINE CIRCLE	18.00	0.00	18.00
2017-0022820	17-025-	-025-	-	-006.10	-P-001		DECHERD, TN 37324 TAMMYS CUSTOM EMBROIDERY 139 TAYLOR RD	241.00	0.00	241.00
2017-0022827	14-022-	-022-	-	-023.28	-P-001		ESTILL SPRINGS, TN 37330 TANKERSLEY TRIMMING 105 CATFISH LANE	61.00	0.00	61.00
2017-0022845	01-076-A	-076-A	-G	-005.00	-P-001		TULLAHOMA, TN 37388 TARGET GUNS LLC	7.00	0.00	7.00

Clerk & Master Export Listing

Year	Receipt	Di	Map	Ctl	Gp	Parcel No	SI	Name/Mailing Address	Tax Amount	Paid Amount	Owed Amount
2017-0022853		PrpAdr:	WOOD BLUFF RD	194				194 WOOD BLUFF RD WINCHESTER, TN 37398	27.00	0.00	27.00
2017-0022996		PrpAdr:	LEXIE-BEANS CRK RD	5515				TATE CONCRETE & MORE 5515 LEXIE-BEANS CREEK RD BELVIDERE, TN 37306	28.00	0.00	28.00
2017-0023041		PrpAdr:	FRANKLIN CO					TAYLOR MAURICE PHOTOGRAPHY 514 WANDA LN TULLAHOMA, TN 37388	1,670.00	0.00	1,670.00
2017-0023073		PrpAdr:	UNIVERSITY AVE					TAYLORS MERCANTILE P O BOX 877 SEWANEE, TN 37375	88.00	0.00	88.00
2017-0023157		PrpAdr:	BIRDSONG LN	10				TENNESSEE AERIAL PHOTOGRAP 10 BIRDSONG LN WINCHESTER, TN 37398	13.00	0.00	13.00
2017-0023188		PrpAdr:	PORTER ST	204				THE HEATHEN ENT 12571 OLD TULLAHOMA RD TULLAHOMA, TN 37388	4.00	0.00	4.00
2017-0023305		PrpAdr:	CIRCLE DR	203				THIS & THAT THRIFT STORE 204 PORTER ST WINCHESTER, TN 37398	20.00	0.00	20.00
2017-0023366		PrpAdr:	S COLLEGE ST	521				THOMPSON RENOVATION 203 CIRCLE DR. ESTILL SPRINGS, TN 37330	3.00	0.00	3.00
2017-0023381		PrpAdr:	FAIRVIEW CIR	185				TIENDA Y TORTILLERIA 639 STRATTON RD HUNTLAND, TN 37345	55.00	0.00	55.00
2017-0023473		PrpAdr:	OLD TULLAHOMA RD	4877				TIMS FORD GLASS 15 HUFFER RD WINCHESTER, TN 37398	35.00	0.00	35.00
2017-0023474		PrpAdr:	ELK RIVER DAM RD	1940				TNT FARMS GREENHOUSED GIFT 4877 OLD TULLAHOMA RD WINCHESTER, TN 37398	18.00	0.00	18.00
2017-0023523		PrpAdr:	CARSON LN	34				TNT REMODELING 1940 ELK RIVER DAM RD TULLAHOMA, TN 37388	58.00	0.00	58.00
2017-0023575		PrpAdr:	TULLAHOMA HWY	7824				TOP 2 BOTTOM SERVICE 34 CARSON LN WINCHESTER, TN 37398	278.00	0.00	278.00
2017-0023594		PrpAdr:	DAMRON RD	213				TRANS MED AMBULANCE SERVIC PO BOX 279 TULLAHOMA, TN 37388	22.00	0.00	22.00
2017-0023600		PrpAdr:	TRACIE LN	84				TRI COUNTY BUILDING & REMO 213 DAMRON RD. ESTILL SPRINGS, TN 37330	20.00	0.00	20.00
2017-0023745		PrpAdr:	ELK RIVER DAM RD	1940				TRI-COUNTY CONSTRUCTION 84 TRACIE LN ESTILL SPRINGS, TN 37330	22.00	0.00	22.00
2017-0023959		PrpAdr:	COLLEGE ST S	1075				TULLAHOMA TACTICAL 125 PARKS LANE WINCHESTER, TN 37398	9.00	0.00	9.00

Clerk & Master Export Listing

Year Receipt	Di	Map	Ctl	Gp	Parcel No	ID	SI	Name/Mailing Address	Tax Amount	Paid Amount	Owed Amount
2017-0024065	03-072-	-072-	-	-	052.00-P-001			VANZANT HOME BUTLERS 756 VERNON RIDGE RD BELVIDERE, TN 37306	40.00	0.00	40.00
2017-0024192	18-069-F	-069-F	-A	-023.00-P-009				VILLAGE LAUNDRY & DRY CLEAN PO BOX 1341 BROWNSVILLE, TN 38012	4.00	0.00	4.00
2017-0024224	17-035-B	-035-B	-C	-003.00-P-001				VOLUNTEER AUTO 206 S MAIN ST ESTILL SPRINGS, TN 37330	840.00	0.00	840.00
2017-0024821	02-073-	-123-	-	-075.01-P-003				WESLEY HOME IMPROVEMENT 461 JOHN HUNTER HWY ELORA, TN 37328	22.00	0.00	22.00
2017-0024822	15-034-	-034-	-	-014.00-P-001				WESLEY P MORRIS 161 HONEY LANE ESTILL SPRINGS, TN 37330	10.00	0.00	10.00
2017-0025385	01-065-N	-065-N	-M	-003.00-P-001				WINCHESTER MUSIC ARTS PO BOX 734 HUNTSVILLE, AL 35804	10.00	0.00	10.00
2017-0025403	04-133-A	-133-A	-B	-014.00-P-002				WINGS & THINGS 2807 WINCHESTER HIGHWAY PLINTVILLE, TN 37335	173.00	0.00	173.00
2017-0025661	99-999-	-999-	-	-020.15-P-027				WORKING WINDOWS PO BOX 1138 WINCHESTER, TN 37398	176.00	0.00	176.00
Totals:									404,055.07	7,815.56	396,239.51

* End of Report: Franklin County Trustee *

FRANKLIN COUNTY CLERK
GENERAL LEDGER - FINANCIAL REPORT
YEAR FORMAT

FISCAL YEAR 2019 - PERIOD ENDING 03/31/2019

ACCT	DESCRIPTION	BEGINNING BALANCE	GENERAL	RECEIPTS	DISBURSEMENTS	COMMISSIONS	TRANSFERS IN	TRANSFERS OUT	ENDING BALANCE
21000	CURRENT LIABILITIES	.00	.00	.00	.00	.00	.00	.00	.00
21420	ESCROW	.00	.00	.00	.00	.00	.00	.00	.00
	*** SUB-TOTAL ***								
22000	OTHER LIABILITIES	.00	.00	.00	.00	.00	.00	.00	.00
22100	BUSINESS TAX REV/GROSS RECEIPT	.00	.00	.00	.00	.00	.00	.00	.00
22101	BUSINESS TAX INTEREST	.00	.00	.00	.00	.00	.00	.00	.00
22102	BUSINESS TAX PENALTY	.00	.00	.00	.00	.00	.00	.00	.00
22103	BUSINESS TAX ADJUSTMENTS	.00	.00	.00	.00	.00	.00	.00	.00
22500	BUSINESS TAX - STATE GROSS	.00	.00	.00	.00	.00	.00	.00	.00
22501	BUSINESS TAX - STATE INTEREST	.00	.00	.00	.00	.00	.00	.00	.00
22502	BUSINESS TAX - STATE PENALTY	.00	.00	.00	.00	.00	.00	.00	.00
22503	BUSINESS TAX - STATE ADJUSTS	.00	.00	.00	.00	.00	.00	.00	.00
	*** SUB-TOTAL ***								
23000	DUE TO STATE OF TENNESSEE	.00	.00	.00	.00	.00	.00	.00	.00
23110	BUSINESS TAX DUE STATE	.00	.00	.00	.00	.00	.00	.00	.00
23111	LITIGATION TAX - STATE	.00	.00	.00	.00	.00	.00	.00	.00
23130	STATE SALES TAX - AUTO	.00	.00	1,014,430.16	963,708.65	50,721.51	.00	.00	.00
23131	LOCAL SALES TAX - AUTO	.00	.00	71,575.62	67,996.84	3,578.78	.00	.00	.00
23132	STATE SALES TAX - BOAT	.00	.00	52,562.42	49,934.31	2,628.11	.00	.00	.00
23133	LOCAL SALES TAX - BOAT	.00	.00	5,264.72	5,001.48	263.24	.00	.00	.00
23134	AUTO-STATE SINGLE ARTICLE	.00	.00	46,415.22	44,094.46	2,320.76	.00	.00	.00
23135	BOAT-STATE SINGLE ARTICLE	.00	.00	2,883.91	2,739.72	144.19	.00	.00	.00
23145	MFG HOME INSTALLATION PERMITS	.00	.00	629.00	629.00	.00	.00	.00	.00
23150	MARRIAGE LICENSE DUE STATE	.00	.00	3,195.00	3,035.25	159.75	.00	.00	.00
23151	STATE PREMARITAL TRAINING	.00	.00	10,500.00	10,500.00	.00	.00	.00	.00
23160	MVD - STATE REGISTRATIONS	.00	.00	330,730.64	330,730.64	.00	.00	.00	.00
23163	EIVS NOTICE STATE	.00	.00	2,375.00	2,375.00	.00	.00	.00	.00
23165	MVD - RENEWALS	.00	.00	835,660.02	835,660.02	.00	.00	.00	.00
23168	Electric Vehicle Fee	.00	.00	308.25	308.25	.00	.00	.00	.00
23170	MVD - TITLE APPL - STATE	.00	.00	92,033.00	92,033.00	.00	.00	.00	.00
23171	REPLACE TITLES/NOTING OF LIEN	.00	.00	.00	.00	.00	.00	.00	.00
23175	RETIREMENT	.00	.00	.00	.00	.00	.00	.00	.00
23300	NOTARY COMMISSIONS	-20.00	.00	421.00	326.00	.00	.00	.00	-115.00
	*** SUB-TOTAL ***	-20.00	.00	2,468,983.96	2,409,072.62	59,816.34	.00	.00	-115.00
24000	DUE TO COUNTY TRUSTEE	.00	.00	.00	.00	.00	.00	.00	.00
24110	BUSINESS TAX DUE COUNTY	.00	.00	50.00	47.50	2.50	.00	.00	.00
24140	LITIGATION TAX -GENERAL COUNTY	.00	.00	.00	.00	.00	.00	.00	.00
24150	LITIGATION TAX-SPECIAL PURPOSE	.00	.00	.00	.00	.00	.00	.00	.00
24210	MARRIAGE LICENSE - COUNTY	.00	.00	2,130.00	2,023.50	106.50	.00	.00	.00
24221	BEER ANNUAL RENEWALS	.00	.00	2,658.38	2,525.46	132.92	.00	.00	.00
24295	Racetrack License Fee	.00	.00	.00	.00	.00	.00	.00	.00
24296	Racetrack Renewal Fee	.00	.00	.00	.00	.00	.00	.00	.00

FRANKLIN COUNTY CLERK
 GENERAL LEDGER - FINANCIAL REPORT
 YEAR FORMAT

FISCAL YEAR 2019 - PERIOD ENDING 03/31/2019

ACCT	DESCRIPTION	BEGINNING BALANCE	GENERAL	RECEIPTS	DISBURSEMENTS	COMMISSIONS	TRANSFERS IN	TRANSFERS OUT	ENDING BALANCE
24310	REALITY PROGRAM	.00	.00	.00	.00	.00	.00	.00	.00
24320	JUVENILE FINES	.00	.00	.00	.00	.00	.00	.00	.00
24490	OTHER COUNTY COLLECTIONS	.00	.00	.00	.00	.00	.00	.00	.00
24492	HELPING SCHOOLS	.00	.00	175.00	175.00	.00	.00	.00	.00
	*** SUB-TOTAL ***	.00	.00	5,013.38	4,771.46	241.92	.00	.00	.00
26000	DUE TO LITIGANTS, HEIRS, & OTHERS	.00	.00	.00	.00	.00	.00	.00	.00
26010	ML Speciality Certificate	.00	.00	.00	.00	.00	.00	.00	.00
26300	CHILD SUPPORT DUE FAMILIES	.00	.00	.00	.00	.00	.00	.00	.00
26301	JUVENILE RESTITUTION/PROCESS	.00	.00	.00	.00	.00	.00	.00	.00
26303	INVESTMENTS(HEIRS,LITIG,OTHER)	.00	.00	.00	.00	.00	.00	.00	.00
26310	PUBLICATIONS	.00	.00	.00	.00	.00	.00	.00	.00
26311	REFUNDS	.00	.00	7,395.76	7,395.76	.00	.00	.00	.00
26312		.00	.00	.00	.00	.00	.00	.00	.00
26315	CONTRIBUTIONS - ORGAN DONOR PR	.00	.00	737.45	737.45	.00	.00	.00	.00
26401	CREDIT CARD FEES - BIS	.00	.00	3,922.50	3,922.50	.00	.00	.00	.00
26405	CREDIT CARD - BANK	.00	.00	9,140.48	9,140.48	.00	.00	.00	.00
	*** SUB-TOTAL ***	.00	.00	21,196.19	21,196.19	.00	.00	.00	.00
29900	FEE & COMMISSION ACCOUNT	-1,304.00	.00	159,180.27	249,460.34	-60,058.26	-30,321.81	.00	-1,404.00
29901	CLERK'S FEES/COMMISSIONS	.00	.00	1,715.00	1,715.00	.00	.00	.00	.00
29902	COMPUTER FEES	.00	.00	.00	6,676.15	.00	-6,676.15	.00	.00
29905	DATA PROCESSING FEES	.00	.00	475.00	845.00	.00	-370.00	.00	.00
	*** SUB-TOTAL ***	-1,304.00	.00	161,370.27	258,696.49	-60,058.26	-37,367.96	.00	-1,404.00
	*** TOTAL ***	-1,324.00	.00	2,656,563.80	2,693,736.76	.00	-37,367.96	.00	-1,519.00

FRANKLIN COUNTY CLERK
GENERAL LEDGER - FINANCIAL REPORT
YEAR FORMAT

FISCAL YEAR 2019 - PERIOD ENDING 03/31/2019

ACCT	DESCRIPTION	BEGINNING BALANCE	GENERAL	RECEIPTS	DISBURSEMENTS	COMMISSIONS	TRANSFERS IN	TRANSFERS OUT	ENDING BALANCE
	SUMMARY OF ASSETS:								
	CASH ON HAND	1,275.00							1,275.00
	CITIZENS COMMUNITY BANK	20.00							115.00
	CREDIT CARDS	.00							.00
	RETURN CK RECEIVABLE	29.00							129.00
	TITLE GIFT VOUCHER	.00							.00
	RENEWAL GIFT VOUCHER	.00							.00
	*** TOTAL ***	1,324.00							1,519.00

THIS REPORT IS SUBMITTED IN ACCORDANCE WITH REQUIREMENTS OF SECTION 5-8-505, AND/OR 87-5-1902, TENNESSEE CODE ANNOTATED, AND TO THE BEST OF MY KNOWLEDGE AND BELIEF ACCURATELY REFLECTS TRANSACTIONS OF THIS OFFICE FOR THE PERIOD ENDING MARCH 31, 2019.

 (Signature) _____ 4-3-19
 (Date) _____
 (Title) _____

This report is to be filed with the County Executive and County Clerk.

**CHANCERY COURT
SUMMARY OF QUARTERLY REPORTS
THIRD QUARTER 2018-2019**

Franklin County

24000 (Litigation Tax, Delinquent Taxes, Officer Costs, Data)	\$ 134,227.62
29900 (Fees and Commissions)	42,459.47
	<hr/>
TOTAL	\$ 176,687.09

This 3rd day of April, 2019.



Tappy Bailey
Clerk & Master

**WORKSHEET FOR
SUMMARY OF QUARTERLY REPORTS
QUARTER: January-February-March, 2019**

	Circuit Court	Sessions Court	Juvenile Court	Totals
Franklin County (24000/29000)	63,531.05	256,031.22	9,681.00	\$ 329,243.27
State of Tennessee (23000)	19,272.76	107,769.69	346.00	\$ 127,388.45
Cities (25000)	4,699.00	19,489.02	-	\$ 24,188.02
Judgments/Rest. (26100-26700)	211,197.72	207,970.44	823.20	\$ 419,991.36
Trust Funds (26400)	-	-	-	\$ -
Child Support (26300)	12,145.00	-	8,479.41	\$ 20,624.41
TOTALS	\$ 310,845.53	\$ 591,260.37	\$ 19,329.61	\$ 921,435.51

The above report represents a summary of collections for all three courts for the designated period.

Date: 4-2-19

Robert C. [Signature]
Circuit Court Clerk

FRANKLIN COUNTY PLANNING & ZONING DEPARTMENT
 NO. 1 SOUTH JEFFERSON STREET, COURTHOUSE BASEMENT ROOM 109
 WINCHESTER, TENNESSEE 37398

QUARTERLY REPORT
 FOR THE THIRD QUARTER OF FISCAL YEAR 2018 – 2019

	January	February	March
PERMITTED TAXABLE ESTIMATED PROPERTY IMPROVEMENT	\$10,967,500.00*	\$3,208,220.00	\$2,857,000.00
TOTAL FEES COLLECTED	\$6425.00	\$5725.00	\$6565.00
RESIDENTIAL # OF PERMITS	13	8	13
\$ OF PERMITS	\$4900.00	\$3150.00	\$4150.00
COMMERCIAL # OF PERMITS	0	3	0
\$ OF PERMITS	\$00.00	\$1000.00	\$00.00
INDUSTRIAL # OF PERMITS	1	1	0
\$ OF PERMITS	\$500.00	\$200.00	\$00.00
ADDITIONS, MISC. # OF PERMITS	8	16	12
\$ OF PERMITS	\$425.00	\$925.00	\$1500.00
CASES # OF CASES	15	11	18
\$ OF CASES	\$600.00	\$450.00	\$915.00

F.C. BOARD OF ZONING APPEALS MET: January 17, 2019 at 6:00PM
 February 21, 2019 at 6:00PM
 March 21, 2019 at 6:00PM

F.C. REGIONAL PLANNING COMMISSION MET: January 29, 2019 at 6:00PM
 February 26, 2019 at 6:00PM
 March 26, 2019 at 6:00PM



 Janet Petrunich
 Director/Building Commissioner

* \$10,395,000.00 of the \$10,967,500.00 is the estimated value of property improvement located on lands owned by the University of the South and may not be a taxable improvement.

Franklin County, Tennessee
Office Of The Register Of Deeds
Financial Report
For The Period Of 01/01/2019 - 03/31/2019

Account Description	Beginning Balance	Adjustments	Receipts	Transfers In	Disbursements	Transfers Out	Commission Transfers	Ending Balance
MORTGAGE TAX	0.00	0.00	65640.10	0.00	64064.74	0.00	1575.36	0.00
CONVEYANCE TAX	0.00	0.00	159434.70	0.00	155608.27	0.00	3826.43	0.00
DP FEES	0.00	4.00	3524.00	0.00	3520.00	0.00	0.00	0.00
REGISTER'S FEES	0.00	0.00	658.00	0.00	658.00	0.00	0.00	0.00
RECORDING FEES	-1179.00	-9.94	37977.50	0.00	43422.23	0.00	-5401.79	-1146.00
LATE FEES	0.00	0.00	0.00	0.00	0.00	0.00	0.00	0.00
MISCELLANEOUS FEES	0.00	0.00	182.50	0.00	182.50	0.00	0.00	0.00
REFUNDS	0.00	-12.00	699.27	0.00	711.27	0.00	0.00	0.00
OVER/SHORT	0.00	6.00	15.33	0.00	9.33	0.00	0.00	0.00
ESCROW	-836.28	0.00	384.34	0.00	379.75	0.00	0.00	-840.87
CR/DB CARD FEES	0.00	0.00	51.40	0.00	51.40	0.00	0.00	0.00
TOTALS:	-2015.28	-11.94	268567.14	0.00	268607.49	0.00	0.00	-1986.87
SUMMARY OF ASSETS:								
CASH ON HAND	850.00							850.00
CASH IN BANK	836.28							840.87
ACCOUNTS RECEIVABLE	329.00							296.00
TOTALS:	2015.28							1986.87

This report is submitted in accordance with requirements of Sections 5-8-505 and /or 67-5-1902, as amended, Tennessee Code Annotated, and to the best of my knowledge, information and belief accurately reflect transactions of this office for the period 01/01/2019 through 03/31/2019.

Dennis Marshall
Date 4-4-19

Dennis Marshall
Register of Deeds

Franklin County REC/PAV Dept.

3rd Quarter Report FY 2018-2019

- New sand has been applied to the volleyball court and beach at Dry Creek. New volleyball nets are on order and will be installed once they arrive. We applied for a \$20,000-dollar grant from TN Department of Health for a smaller pavilion to be built along with a small playground similar to the one behind the annex building. Our match will be in-kind labor and equipment to build and install the new capital. We hope to hear back on this grant soon.
- The Dry Creek Beach will open May 24th for the season and is gorgeous for those who have not seen it in a few years.
- Metal inside the Southern Middle TN Agriculture Pavilion is $\frac{3}{4}$ of the way installed with an expected completion date of May 1st.
- The budget minus salaries for this fund has been exhausted for the year. The majority of funds expended going to refurbish the extremely neglected Southern TN Agriculture Pav. If you have not visited it in awhile then you are missing out on a very positive example of tax payers' dollars being used for maintenance and upkeep of a building that is literally being brought back to life as a useful county property. Bradley Crabtree a supervisor with-in the Solid Waste Management Department has been heading up the refurbishing project using county employees and inmate labor to save tremendous construction costs. Melissa Woodall has been the key person scheduling use of the pavilion almost daily since the first of the year, which will no doubt help to offset some of the cost of operation.

Very Respectfully,

FC REC/PAV Director: William Anderson

Franklin County Solid Waste

3rd Quarter Report FY 2018-2019

- We applied for and received three grants from the TN Department of Environment and Conservation this year. All total the grant amounts added up to \$75,000 with our match being around \$28,000. With this grant money we will purchase more cardboard recycling bins and completely re-do the Winchester Springs Convenience center with new equipment, fencing, pavement, and a self-contained compactor.
- A few weeks ago, the Solid Waste Board and the Mayor met with leaders at TDEC and vetted our future Solid Waste to Energy goal. The leaders proclaimed their support and the need for such a facility but also claimed that their mission was to financially support recycling and composting efforts state wide. We left the meeting with their good wishes and handshakes toward our endeavor of making Franklin County, waste independent in the future but with no intent of financial support from the Solid Waste division of TDEC. We were advised to reach out to the energy division of TDEC to inquire if they would have any funding to help us achieve our goal. That meeting will be coming soon.

In the future we will be conducting town-hall style meetings with Franklin Countians and give our citizens an opportunity to voice their support or concern for the way forward of waste disposal in our county. I am in contact with officials from the Huntsville waste to energy facility routinely learning lessons and contacts to help see our path forward in this endeavor. More to follow soon!!!

- Recycling commodities pricing is worth half the value it was for the same material this time last year. This will cause a \$60,000 to \$70,000-dollar shortfall in revenues coming into the solid waste fund for this FY. China rejecting US recycling goods at the ports has caused this flooding of the market of material and the decrease in value. No end in sight is forecasted for the near future of a recovery of the commodities pricing.
- Budget is attached and shows the department operating where it should be for this time of the year. I don't anticipate any issues finishing out the FY.

Very Respectfully,



FCSW Director: William Anderson

(Attachment A)

MONTHLY RECYCLING REPORT
FY 18-19

MARCH₁₉				<u>YTD</u>		<u>FY 17-18</u>	
<u>ITEMS SOLD</u>	<u>TONS</u>	<u>\$/TON</u>	<u>TOTAL \$</u>	<u>TONS</u>	<u>TOTAL \$</u>	<u>TONS</u>	<u>TOTAL \$</u>
Cardboard*	47.18	\$197/82	3656.46	697.27	68,063.42	1060.73	140,133.41
NEWS		\$40		115.92	4636.80	247.11	18,456.78
Shred/Books		\$125/\$30				20.45	613.50
Ferrous Metal*	25.11	\$140.00/ 60.00	3515.40	186.18	26,412.00	244.91	36,554.33
Aluminum		.55/ \$ 1100.00				5.24	5623.60
Plastic	13.52	\$60/20	1114.20	65.74	5814.00	80.55	7100.60
Electronics1	2.60	0		39.14		20.30	
ELECTRONICS 2	4.10	0		50.15		19.35	
SUB-TOTAL	92.51		8286.06	1154.40	104,926.22	1698.64	208,482.22
Oil		./gal		9.33		14.77	0
Tires*	55.86	\$0	1048.00	325.19	8386.00	389.43	10,131.00
TOTAL	148.37		9334.06	1488.92	113,312.22	2102.84	218,613.22

YTD Avoided Expense
Adjusted Total Savings

ytd = 74,922.45
\$ 188,234.67

YTD Avoided Expense {(YTD Tonnage \$50.32 } = 74,922.45

Franklin Co Finance
Statement of Expenditures One Line
April 2019

Fund: 116 Solid Waste/Sanitation

Account Number	Account Description	Budget Amount	Budget Amendments	Amended Budget	Month-to-Date Expenditures	Year-to-Date Expenditures	Outstanding Encumbrances	Unencumbered Balance	% Of Budget Expd
55720	Sanitation Education/Information								
302	Advertising	(2,100.00)	750.00	(1,350.00)	0.00	800.00	800.00	250.00	118.52%
499	Other Supplies And Materials	(200.00)	(750.00)	(950.00)	0.00	679.00	261.00	(10.00)	98.95%
Total 55720	Sanitation	(2,300.00)	0.00	(2,300.00)	0.00	1,479.00	1,061.00	240.00	110.43
55732	Convenience Centers								
149	Laborers	(202,750.00)	(7,000.00)	(209,750.00)	7,826.22	155,748.65	0.00	(54,001.35)	74.25%
187	Overtime Pay	0.00	(1,000.00)	(1,000.00)	0.00	481.12	0.00	(518.88)	48.11%
201	Social Security	(12,707.00)	(52.00)	(12,759.00)	449.54	9,287.99	0.00	(3,471.01)	72.80%
210	Unemployment Compensation	(2,200.00)	0.00	(2,200.00)	46.96	602.15	0.00	(1,597.85)	27.37%
212	Employer Medicare Liability	(2,972.00)	(104.00)	(3,076.00)	113.45	2,299.43	0.00	(776.57)	74.75%
299	Other Fringe Benefits	(2,200.00)	(153.00)	(2,353.00)	0.00	2,352.70	0.00	(0.30)	99.99%
307	Communication	(4,000.00)	(1,420.00)	(5,420.00)	0.00	3,450.52	0.00	(1,969.48)	63.66%
335	Maintenance And Repair Services-Buildin	(7,000.00)	0.00	(7,000.00)	0.00	3,445.00	400.00	(3,155.00)	54.93%
336	Maintenance And Repair Services-Equipr	(10,000.00)	0.00	(10,000.00)	0.00	5,213.99	0.00	(4,786.01)	52.14%
399	Other Contracted Services	(4,500.00)	(450.00)	(4,950.00)	0.00	3,225.00	1,575.00	(150.00)	96.97%
452	Utilities	(15,000.00)	(1,000.00)	(16,000.00)	0.00	11,352.90	0.00	(4,647.10)	70.96%
499	Other Supplies And Materials	(4,500.00)	0.00	(4,500.00)	0.00	4,080.37	139.90	(279.73)	93.78%
599	Other Charges	(800.00)	0.00	(800.00)	0.00	0.00	0.00	(800.00)	0.00%
733	Solid Waste Equipment	(60,000.00)	0.00	(60,000.00)	0.00	57,945.92	0.00	(2,054.08)	96.58%
733	TDEC Solid Waste Equipment	0.00	(81,470.00)	(81,470.00)	0.00	0.00	0.00	(81,470.00)	0.00%
799	Other Capital Outlay	(85,000.00)	(12,150.00)	(98,150.00)	0.00	91,804.31	0.00	(6,345.69)	93.53%
799	TDEC Other Capital Outlay	0.00	(42,000.00)	(42,000.00)	0.00	0.00	0.00	(42,000.00)	0.00%
Total 55732	Convenience Centers	(414,629.00)	(146,799.00)	(561,428.00)	8,436.17	351,290.05	2,114.90	(208,023.05)	62.95 %
55733	Transfer Stations								
105	Supervisor/Director	(65,192.00)	0.00	(65,192.00)	0.00	48,893.94	0.00	(16,298.06)	75.00%
106	Deputy(ies)	(35,325.00)	0.00	(35,325.00)	1,358.41	26,488.82	0.00	(8,836.18)	74.99%
141	Foremen	(47,354.00)	0.00	(47,354.00)	1,821.60	35,521.25	0.00	(11,832.75)	75.01%
145	Equipment Operators-Light	(80,874.50)	0.00	(80,874.50)	3,110.40	58,462.51	0.00	(22,411.99)	72.29%
147	Truck Drivers	(232,123.50)	20,000.00	(212,123.50)	8,480.82	153,959.44	0.00	(58,164.06)	72.58%
149	Laborers	(33,161.00)	(5,000.00)	(38,161.00)	1,444.16	28,758.26	0.00	(9,402.74)	75.36%
169	Part-time Employee	(14,015.00)	0.00	(14,015.00)	674.24	7,428.57	0.00	(6,586.43)	53.00%
184	Educational Incentive - Co. Official/Admi	(850.00)	0.00	(850.00)	0.00	0.00	0.00	(850.00)	0.00%
185	Educational Incentive - Other County Er	(950.00)	0.00	(950.00)	0.00	950.00	0.00	0.00	100.00%
186	Longevity	(2,220.00)	840.00	(1,380.00)	0.00	1,380.00	0.00	0.00	100.00%
187	Overtime Pay	(2,500.00)	(1,240.00)	(3,740.00)	51.23	2,118.51	0.00	(1,621.49)	56.64%
189	Other Salaries & Wages	(1,200.00)	400.00	(800.00)	0.00	0.00	0.00	(800.00)	0.00%

Franklin Co Finance
Statement of Expenditures One Line
April 2019

User:
Date/Time:

Jerry Phillips
4/2/2019 2:55 PM
Page 2 of 3

Fund : 116 Solid Waste/Sanitation

Account Number	Account Description	Budget Amount	Budget Amendments	Amended Budget	Month-to-Date Expenditures	Year-to-Date Expenditures	Outstanding Encumbrances	Unencumbered Balance	% Of Budget
55733	Transfer Stations								Exo
201	Social Security	(32,198.00)	0.00	(32,198.00)	1,013.31	22,130.30	0.00	(10,067.70)	68.73%
204	Pensions	(72,720.50)	13,000.00	(59,720.50)	1,888.56	39,692.64	0.00	(20,027.86)	66.46%
206	Life Insurance	(609.00)	0.00	(609.00)	0.00	487.50	0.00	(121.50)	80.05%
207	Medical Insurance	(92,196.00)	25,000.00	(67,196.00)	2,623.70	51,866.04	0.00	(15,329.96)	77.19%
210	Unemployment Compensation	(1,498.50)	0.00	(1,498.50)	16.22	765.14	0.00	(733.36)	51.06%
212	Employer Medicare Liability	(7,530.00)	0.00	(7,530.00)	236.98	5,175.67	0.00	(2,354.33)	68.73%
299	Other Fringe Benefits	(2,700.00)	0.00	(2,700.00)	0.00	2,800.00	0.00	100.00	103.70%
307	Communication	(2,100.00)	0.00	(2,100.00)	0.00	1,223.62	0.00	(876.38)	58.27%
309	Contracts With Government Agencies	(500,000.00)	(18,500.00)	(518,500.00)	0.00	331,949.96	134,050.04	(52,500.00)	89.87%
312	Contracts With Private Agencies	(63,000.00)	(35,000.00)	(98,000.00)	0.00	46,714.29	39,895.02	(11,390.69)	88.38%
320	Dues And Memberships	(312.00)	(250.00)	(562.00)	0.00	557.00	0.00	(5.00)	99.11%
334	Maintenance Agreements	(2,500.00)	0.00	(2,500.00)	0.00	1,821.34	653.66	(25.00)	99.00%
335	Maintenance And Repair Services-Buildin	(5,000.00)	(5,700.00)	(10,700.00)	0.00	6,667.61	1,746.72	(2,285.67)	78.64%
336	Maintenance And Repair Services-Equipr	(14,000.00)	800.00	(13,200.00)	0.00	7,065.22	1,500.00	(4,634.78)	64.89%
338	Maintenance And Repair Services-Vehicl	(9,000.00)	0.00	(9,000.00)	0.00	3,886.27	669.85	(4,423.88)	50.85%
347	Pest Control	(1,000.00)	0.00	(1,000.00)	0.00	675.00	225.00	(100.00)	90.00%
348	Postal Charges	(160.00)	0.00	(160.00)	0.00	0.00	0.00	(160.00)	0.00%
355	Travel	(5,000.00)	(730.00)	(5,730.00)	0.00	4,838.04	580.85	(311.11)	94.57%
361	Permits	(75.00)	0.00	(75.00)	0.00	0.00	75.00	0.00	100.00%
412	Diesel Fuel	(35,000.00)	(7,000.00)	(42,000.00)	0.00	26,213.53	1,033.52	(14,752.95)	64.87%
418	Equipment And Machinery Parts	(15,000.00)	0.00	(15,000.00)	0.00	9,278.19	350.00	(5,371.81)	64.19%
424	Garage Supplies	(6,200.00)	3,600.00	(2,600.00)	0.00	462.26	589.99	(1,547.75)	40.47%
425	Gasoline	(3,700.00)	0.00	(3,700.00)	0.00	2,232.35	367.65	(1,100.00)	70.27%
433	Lubricants	(2,800.00)	0.00	(2,800.00)	0.00	2,643.85	0.00	(156.15)	94.42%
435	Office Supplies	(2,500.00)	0.00	(2,500.00)	0.00	1,148.45	250.00	(1,101.55)	55.94%
450	Tires And Tubes	(9,200.00)	(800.00)	(10,000.00)	0.00	9,156.76	0.00	(943.24)	91.57%
451	Uniforms	(4,500.00)	0.00	(4,500.00)	0.00	2,096.40	175.00	(2,228.60)	50.48%
452	Utilities	(13,000.00)	0.00	(13,000.00)	0.00	9,632.59	0.00	(3,367.41)	74.10%
453	Vehicle Parts	(7,500.00)	0.00	(7,500.00)	0.00	5,831.55	2,224.89	556.44	107.42%
499	Other Supplies And Materials	(16,000.00)	250.00	(15,750.00)	0.00	8,646.05	7,781.81	677.86	104.30%
524	Inservice/Staff Development	(1,500.00)	(2,520.00)	(4,020.00)	0.00	3,163.00	0.00	(857.00)	78.68%
524	Inservice/Staff Development	0.00	0.00	0.00	0.00	0.00	0.00	0.00	No Budget
599	Other Charges	(400.00)	0.00	(400.00)	0.00	0.00	0.00	0.00	No Budget
733	Solid Waste Equipment	(30,000.00)	0.00	(30,000.00)	0.00	1,400.00	50.00	(350.00)	12.50%
733	Solid Waste Equipment	0.00	0.00	0.00	0.00	1,400.00	26,406.25	(2,193.75)	92.69%
Total 55733	Transfer Stations	(1,474,664.00)	(48,850.00)	(1,523,514.00)	22,719.63	1,010,100.41	218,645.25	(294,768.34)	80.65%

Franklin Co Finance
Statement of Expenditures One Line
April 2019

User:
Date/Time:

Jenny Phillips
4/2/2019 2:55 PM
Page 3 of 3

Fund : 116 Solid Waste/Sanitation

Account Number	Account Description	Budget Amount	Budget Amendments	Amended Budget	Month-to-Date Expenditures	Year-to-Date Expenditures	Outstanding Encumbrances	Unencumbered Balance	% Of Budget Exp
55776	Postclosure Care Costs	(12,000.00)	(1,191.00)	(13,191.00)	0.00	4,390.51	3,900.00	(4,900.49)	62.85%
312	Contracts With Private Agencies								
Total 55776	Postclosure Care Costs	(12,000.00)	(1,191.00)	(13,191.00)	0.00	4,390.51	3,900.00	(4,900.49)	62.85%
58400	Other Charges								
340	Medical And Dental Services	(500.00)	0.00	(500.00)	0.00	305.00	0.00	(195.00)	61.00%
502	Building And Contents Insurance	(13,800.00)	0.00	(13,800.00)	0.00	13,150.85	0.00	(649.15)	95.30%
506	Liability Insurance	(16,200.00)	0.00	(16,200.00)	0.00	15,342.68	0.00	(857.32)	94.71%
507	Medical Claims	(5,000.00)	0.00	(5,000.00)	0.00	4,243.14	0.00	(756.86)	84.86%
510	Trustee's Commission	(37,000.00)	(1,200.00)	(38,200.00)	0.00	34,646.85	0.00	(3,553.15)	90.70%
511	Vehicle And Equipment Insurance	(16,750.00)	1,200.00	(15,550.00)	0.00	15,342.68	0.00	(207.32)	98.67%
513	Workman's Compensation Insurance	(11,000.00)	0.00	(11,000.00)	0.00	9,288.30	0.00	(1,711.70)	84.44%
516	Other Self-Insured Claims	(2,000.00)	0.00	(2,000.00)	0.00	0.00	0.00	(2,000.00)	0.00%
599	Other Charges	(500.00)	0.00	(500.00)	0.00	145.16	115.75	(239.09)	52.18%
Total 58400	Other Charges	(102,750.00)	0.00	(102,750.00)	0.00	92,464.66	115.75	(10,169.59)	90.10%
99100	Transfers Out								
590	Transfers To Other Funds	(48,803.00)	0.00	(48,803.00)	0.00	48,803.00	0.00	0.00	100.00%
Total 99100	Transfers Out	(48,803.00)	0.00	(48,803.00)	0.00	48,803.00	0.00	0.00	100.00%
Total For Fund:	116	(2,055,146.00)	(196,840.00)	(2,251,986.00)	31,155.80	1,508,527.63	225,836.90	(517,621.47)	77.01%

FRANKLIN COUNTY SHERIFF'S DEPARTMENT
January, February, and March 2019
3rd QUARTER FISCAL YEAR 2018-2019

Total number of persons arrested (Sheriff's Department only): 463

Total persons arrested and brought in from other departments: 447

Prisoner days served (General Sessions Sentences): 4,293

Prisoner days served (State prisoners serving jail time in our facility): 1,911

Total Inmates housed this quarter: 18,599

Number of miles patrolled: 91,651.70

Number of man-hours worked (deputies): 7,461.25

State & Criminal Warrants Served: 1,536

Total Attempts to Serve: 2,235

Total Activity: 13,870

Out of County Trips Made: 282

Total Number of Funerals Escorted: 16

Traffic Accidents with Injuries: 55

Traffic Accidents without Injuries: 73

Business, Church, and School Areas Checked: 4,940

Traffic Enforcement: 824

DUI Arrest: 12

Drug Cases: 20

Criminal Cases Investigated: 167

Criminal Cases Cleared: 66

Violent Crimes (murder, rape, agg. Assault, armed robbery, agg. Burglary, etc.) 25

Cash received for serving papers, offense & accident reports: \$3,917.57

FRANKLIN COUNTY TENNESSEE
 Veterans Service Office
 839 Dinah Shore Boulevard
 Winchester, Tennessee 37398

58300

VETERANS SERVICE OFFICE QUARTERLY REPORT

January - March 2019

	JAN	FEB	MARCH	TOTAL
Assistance Over the Phone	550	780	816	2146
Office Visits	214	333	342	889
Claims and Correspondence Filed on behalf of Veterans & Dependents	161	227	126	514
Total Assistance Provided to Veterans & Dependents	925	1340	1284	3549
Home Visits & Outreaches	50	34	20	104
Veteran Service Officer Training (hours)	11	12	24	47
Veterans That Were Provided Help For Groceries, Utilities, Lodging, etc.	4	4	3	11
Trips Paid for Veterans on FC Public Transportation	10	11	33	54
Mileage	341	369	213	923

BOBBY CLARK
 Veterans Service Officer



Franklin County Community Reentry Report January 2, 2019 – March 31, 2019

Franklin County Community Reentry thanks the Franklin County Commission for the opportunity to serve citizens incarcerated in Franklin County Jail. The services provided during this quarter has led to the following results.

Number served - 30 individuals

Number still incarcerated after programming - 15

Number released from jail - 15

Number receiving in-house long term aftercare treatment - 2

Number of clients placed in full time employment - 6

Number of clients in part-time employment - 2

Reentry clients placed in employment this quarter earned a total weekly wage of \$3,460.00. If these individuals maintain employment for 52 weeks, the total annual wages earned will be \$179,920.00 dollars. Reentry pays in saving dollars and at the same time saving lives.

As a result of the services provided by the full-time Mental Health/Substance Abuse Counselor hired by the County January 22, 2019, more individuals are receiving present and aftercare treatment to address the underlying problems that have contributed to the cycle of criminal behavior and high recidivism rate of the jail. This has been a major addition to the Reentry program in Franklin County.

Furthermore, a new program called Victim Impact has been added to reentry services to emphasize personal accountability. We are looking forward to serving more individuals thereby continuing to reduce recidivism and promoting safer communities.

See attached success story.

Respectfully Submitted,

Christine Hopkins
Christine Hopkins, Executive Director

Client Success Story

At first I was apprehensive coming into reentry programming. Before coming into the program I had been incarcerated approximately thirty times for various charges that all stemmed from my drinking problem. I started classes on February 11, 2019. The victim impact curriculum made me stop and think that all of these times I've been coming to jail had a huge impact on my wife, mother, my son and the community as a whole. I've never been one to talk to strangers about my addictions. The Alcohol and Drug counseling was one of the biggest impacts on my thinking and behaviors. MRT helped me to notice my triggers and the healthiest ways to avoid them. The staff always took time to work with each individual, to help each of us with our specific obstacles, encouraging us but holding us always accountable. The job readiness course work and the practice interviews greatly helped me be prepared to enter the work force. The ability to interview while I was incarcerated and land a job offer while in class took a large strain off my planning for when I was released from jail.

Since my release, I have been employed full time, providing for my family. I have completed my public service hours with probation and I have been going to twelve step A/D classes that are my choice, not court ordered. I am staying in touch with all reentry staff since being released from jail. For the first time in a long time, I feel good about myself and the direction my life is now going. I am forever thankful to Ms. Christine and her staff for all they do.

Resolution # 4a-0419

A RESOLUTION AMENDING THE FRANKLIN CO BOARD OF EDUCATION GENERAL PURPOSE SCHOOL BUDGET OF FRANKLIN COUNTY, TENNESSEE FOR THE FISCAL YEAR ENDING JUNE 30, 2019

WHEREAS, certain amendments are needed to provide for compliance with audit requirements to not overspend allocated amounts in different funds and receive unanticipated revenues that require an increase in estimated revenue and/or proposed expenditures from unappropriated balances in the General Purpose School Budget Fund,

NOW, THEREFORE, BE IT RESOLVED, that the General Purpose School Budget Fund of Franklin County, Tennessee be amended as follows:

		Revenue (Debit)	Expenditure (Credit)
Instructional Supplies	71300-429	\$ 3,250.00	
Contracted Services	71300-399		\$ 250.00
Travel	72230-355		\$ 3,000.00
CTE Student Competition		\$ 3,250.00	\$ 3,250.00
Supervisor/Director	72120-107 CO (107)	\$ 128.00	
Social Security	72120-201 CO (107)		\$ 36.00
Retirement	72120-204 CO (107)		\$ 168.00
Health Ins	72120-207 CO (107)		\$ 406.00
Medicare	72120-212 CO (107)		\$ 8.00
Other Supplies	72120-499 CO (107)	\$ 665.00	
Inservice Staff Dev	72120-524 CO (107)		\$ 175.00
CSH		\$ 793.00	\$ 793.00
Contracts with Vehicle Owners	72710-315 Suplm	\$ 35,000.00	
Maint & Repair Vehivies	72710-338	\$ 15,000.00	
Transportation Equipment	72710-729		\$ 50,000.00
Purchase a trip bus		\$ 50,000.00	\$ 50,000.00

(To Be Approved by BOE 03/28/19)
(Send to Co Comm 04/15/19)

Attest:

Phillip Custer
Phillip Custer, County Clerk

David Alexander
David Alexander, County Mayor & Chairman of Commission

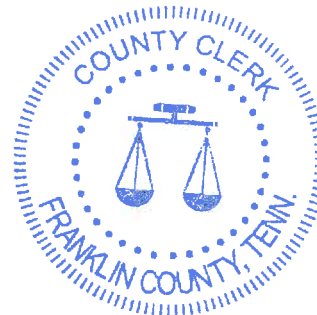

RESOLUTION SPONSORED BY:

Eldridge & Finney

MOTION TO ADOPT:

Eldridge

SECOND BY:

Fuller

VOTES:

AYES 14 NAYS _____

DECLARATION:

Passed

RESOLUTION# - 4b-0419

A RESOLUTION AMENDING THE COUNTY GENERAL, LIBRARY, SOLID WASTE, DRUG CONTROL FUND BUDGETS OF FRANKLIN COUNTY, TENNESSEE FOR THE FISCAL YEAR ENDING JUNE 30, 2019.

WHEREAS, certain amendments are needed to provide for compliance with audit requirements to not overspend allocated amounts in different funds and receive unanticipated revenues that require an increase in estimated revenue and/or proposed expenditures from unreserved balances in each respective fund,

NOW, THEREFORE, BE IT RESOLVED, that the County General, Library, Solid Waste, & Drug Control Fund Budgets of Franklin County, Tennessee be amended as follows:

Department & Description	Account Number					Debit Revenue Source	Credit Expenditure
	Fund	Category	Obj	CC	Sub Obj		
Co Commission - Tax Relief Program (-)	101	51100	540			2,500.00	
Co Commission - Legal Notices (+)	101	51100	332				2,500.00
Register of Deeds - Furniture & Fixtures	101	51600	711			3,000.00	
Register of Deeds - Other Capital Outlay	101	51600	799				3,000.00
Senior Citizens - Bldg Maint (-)	101	56300	335	FCSC		109.00	
Senior Citizens - Custodial Supplies (+)	101	56300	410	FCSC			109.00
Other Charges - Other Fringe Benefits (-)	101	58400	299			12,000.00	
Other Charges -Bldg & Content Insurance (-)	101	58400	502			4,326.00	
Other Charges - Liability Insurance (-)	101	58400	506			5,619.00	
Other Charges - Vehicle Insurance (-)	101	58400	511			5,520.00	
Other Charges - Trustee Commissions (+)	101	58400	510				27,465.00
Assigned for General Gov - Uncl Property (-)	101	34710				114,210.83	
Unassigned Fund Balance (+)	101	39000					69,005.83
Co Coroner - Medical Expenses (+)	101	54610	507				3,000.00
Animal Control - Overtime (+)	101	55120	187				4,000.00
Hwy & Street Capital Projects - Other Cap Proj(+)	101	91200	799				38,205.00
Total County General Fund 101						147,284.83	147,284.83
Clean up amendment, releasing Unclaimed Property Reserve to fund balance. Not required to have as a reserve. Just required if there is a claim to pay it. Have not had a claim since we got the funds back from the state.							

Department & Description	Account Number					Debit Revenue Source	Credit Expenditure
	Fund	Category	Obj	CC	Sub Obj		
Unassigned Fund Balance (-)	115	39000				1,500.00	
Other Charges - Disposal Fees (+)	115	58400	359				300.00
Other Charges - Trustee Commission (+)	115	58400	510				1,200.00
Total Library Fund 115						1,500.00	1,500.00
Clean up of Other Charges for Library							

Department & Description	Account Number					Debit Revenue Source	Credit Expenditure
	Fund	Category	Obj	CC	Sub Obj		

Department & Description	Account Number					Debit Revenue Source	Credit Expenditure
	Fund	Category	Obj	CC	Sub Obj		
Unassigned Fund Balance (+)	116	39000				400.00	
Sanitation Education/Info - Advertising (+)	116	55720	302				400.00
Transfer Stations - Equipment Operators Light (-)	116	55733	145			100.00	
Transfer Stations - Other Fringe Benefits (+)	116	55733	299				100.00
Total Solid Waste Fund 116						100.00	500.00
Clean up Amendment Solid Waste							

Department & Description	Account Number					Debit Revenue Source	Credit Expenditure
	Fund	Category	Obj	CC	Sub Obj		
Drug Enforcement - Other Charges (-)	122	54150	599			1,400.00	
Drug Enforcement - Other Contracted Services (+)	122	54150	399				1,400.00
Total Drug Control Fund 122						0.00	1,400.00
Clean up Amendment Drug Fund							

Approved this the 15th Day of April 2019.

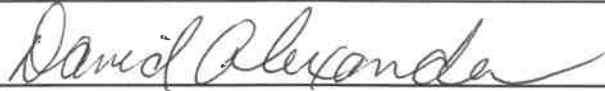
 David Alexander, Honorable Chairman of the Commission

Attest:

 Phillip Custer, County Clerk



Resolution Sponsored By: Finney & Eldridge

Motion to Adopt By: Eldridge Second By: Finney

Votes: Ayes 16 Nays

Declaration: Passed

RESOLUTION# - 4C-0419

A RESOLUTION AMENDING THE LIBRARY FUND BUDGET OF FRANKLIN COUNTY, TENNESSEE FOR THE FISCAL YEAR ENDING JUNE 30, 2019.

WHEREAS, certain amendments are needed to provide for compliance with audit requirements to not overspend allocated amounts in different funds and receive unanticipated revenues that require an increase in estimated revenue and/or proposed expenditures from unreserved balances in each respective fund,

NOW, THEREFORE, BE IT RESOLVED, that the Library Fund Budgets of Franklin County, Tennessee be amended as follows:

Department & Description	Account Number					Debit	Credit
	Fund	Category	Obj	CC	Sub Obj		
Contributions & Donations	115	44570		NISSA		5,000.00	
Other Charges	115	56500	599				5,000.00
Total Library Fund 115						5,000.00	5,000.00
To Budget Donation from Nissan for Sponsorship of the 2019 Summer Reading Program							

Approved this the 15th Day of April 2019.

Attest:

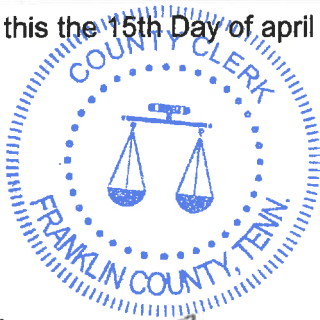

David Alexander

 David Alexander, Honorable Chairman of the Commission

Phillip Custer

 Phillip Custer, County Clerk

Resolution Sponsored By: Eldridge & Finney Motion to Adopt By: Eldridge
 Votes: Ayes 16 Nays _____ Second By: Stines
 Declaration: Passed

RESOLUTION# 4d-0419

A RESOLUTION AMENDING THE HIGHWAY FUND BUDGET FRANKLIN COUNTY, TENNESSEE FOR THE FISCAL YEAR ENDING JUNE 30, 2019.

WHEREAS, certain amendments are needed to provide for compliance with audit requirements to not overspend allocated amounts in different funds and receive unanticipated revenues that require an increase in estimated revenue and/or proposed expenditures from unreserved balances in each respective fund,

NOW, THEREFORE, BE IT RESOLVED, that the Highway Fund Budget of Franklin County, Tennessee be amended as follows:

Department & Description	Account Number					Debit Revenue Source	Credit Expenditure
	Fund	Category	Obj	CC	Sub Obj		
Restricted for Hwy Public Works	131	34550				25,000.00	
Highway Maintenance - Pipe	131	62000	438				25,000.00
Total Highway Fund 131						25,000.00	25,000.00
Highway Amendment to appropriate Drainage Pipe due to storm damage							

Approved this the 15th Day of April 2019.

David Alexander

David Alexander, Honorable Chairman of the Commission

(Hwy Comm approved 3/21/19)

Attest:



Phillip Custer
Phillip Custer, County Clerk

Resolution Sponsored By: Riddle & Eldridge
 Motion to Adopt By: Riddle Second By: Casey
 Votes: Ayes 14 Nays _____
 Declaration: Passed

RESOLUTION #4e-0419
TO APPROVE A ROAD DELETION ON THE
FRANKLIN COUNTY ROAD LIST

WHEREAS, The Franklin County Highway Department has implemented a Road List for Franklin County, to better serve the people of Franklin County, and

WHEREAS, The Franklin County Highway Department requests changes & additions, and

WHEREAS, The following list of road names and classifications, are recommended by the Road & Bridge Committee for approval by the Franklin County Legislative Body, and

NOW, THEREFORE, BE IT RESOLVED, by the Board of Franklin County Commissioners of Franklin County, Tennessee, assembled in regular session on this the 15th day of April, 2019 that:

Section 1. The following county road name & classification be **deleted** from the Franklin County Roads List.

BRAKEFIELD ROAD – Dist. 1, E-911 Grid 44, CO Grid 58, Log Mile 0.812, Beginning Road – TEXAS AVE, Ending Road – No Outlet.

Section 2. The approved addition shall be filed with the Franklin County Clerk & Emergency 911 addressing commission.

ADOPTED this 15 day of April 2019.

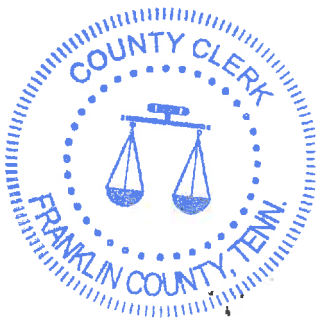

David Alexander

David Alexander, Honorable Chairman of the Commission

Attest: *Phillip Rosta* Date: 04/15/2019

RESOLUTION SPONSORED BY: Scottie Riddle, Johnny Hughes

MOTION TO ADOPT: Stines

SECONDED BY: King

VOTE: AYES 16 NAYS _____

DECLARATION: Passed

RESOLUTION# 4f-0419
TO APPROVE AN ADDITION TO THE
FRANKLIN COUNTY ROAD LIST

WHEREAS, The Franklin County Highway Department has implemented a Road List for Franklin County, to better serve the people of Franklin County, and

WHEREAS, The Franklin County Highway Department requests changes & additions, and

WHEREAS, The following list of road names and classifications, are recommended by the Road & Bridge Committee for approval by the Franklin County Legislative Body, and

NOW, THEREFORE, BE IT RESOLVED, by the Board of Franklin County Commissioners of Franklin County, Tennessee, assembled in regular session on this the 15th day of April 2019 that:

Section 1. The following county road name & classification be **added** to the Franklin County Roads List.

CEMETERY ROAD – Dist. 3, E-911 Grid 53C, CO Grid 76, Surface – GRAVEL, ROW – 50’, Log Mile .111, Bed Width -16, Surface Width - 12, Class – 4, Beginning Road – HOLDERS COVE ROAD – No Outlet.

Section 2. The approved addition shall be filed with the Franklin County Clerk & Emergency 911 addressing commission.

ADOPTED this 15 day of April 2019.



David Alexander, Honorable Chairman of the Commission

Attest:  Date: 4/15/19

RESOLUTION SPONSORED BY: Scottie Riddle, Doug Goodman

MOTION TO ADOPT: Stines

SECONDED BY: King

VOTE: AYES 14 NAYS _____

DECLARATION: Passed

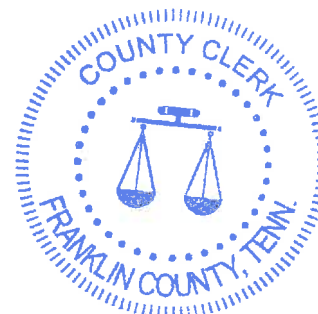

RESOLUTION# 49-0419
TO APPROVE A ROAD CHANGE ON THE
FRANKLIN COUNTY ROAD LIST

WHEREAS, The Franklin County Highway Department has implemented a Road List for Franklin County, to better serve the people of Franklin County, and

WHEREAS, The Franklin County Highway Department requests changes & additions, and

WHEREAS, The following list of road names and classifications, are recommended by the Road & Bridge Committee for approval by the Franklin County Legislative Body, and

NOW, THEREFORE, BE IT RESOLVED, by the Board of Franklin County Commissioners of Franklin County, Tennessee, assembled in regular session on this the 15 day of April, 2019 that:

Section 1. The following log miles be **changed** from .388 log miles to .637 log miles on the Franklin County Roads List.

EVANS ROAD - Dist. 3, E-911 Grid 41, CO Grid 51, Surface -Asphalt, ROW - 50 FT, Bed Width 26 FT, Surface Width 20 FT, Log Mile .637, Class 1, Beginning Road - Galloway Lane, Ending Road - No Outlet.

Section 2. The approved change shall be filed with the Franklin County Clerk & Emergency 911 addressing commission.

ADOPTED this 15 day of April, 2019.



David Alexander, Honorable Chairman of the Commission

Attest:  Date: 4/15/19

RESOLUTION SPONSORED BY: Johnny Hughes, Adam Casey

MOTION TO ADOPT: Stines

SECONDED BY: King

VOTE: AYES 16 NAYS _____

DECLARATION: Passed

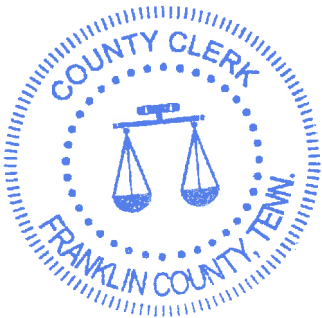

RESOLUTION 4h-0419

**A RESOLUTION AUTHORIZING
A MULTIPLE YEAR LEASE PURCHASE and MAINTENANCE AGREEMENT
FOR THE FRANKLIN PLANNING & ZONING DEPARTMENT**

WHEREAS, the Franklin County Planning & Zoning Department has a need to upgrade, operate and maintain their current copier including hardware/software system within their respective office, and

WHEREAS, the current copier is not sufficiently meeting the needs of the function of the department in concern, and

WHEREAS, the funding for the leased copier shall be obtained from the county general fund through the planning & zoning's department annual budget, and

WHEREAS, the projected cost of this copier hardware/software system is such that the payments need to be spread over more than one budget year, and the Franklin County Planning & Zoning Director does not have the authority to enter into purchase contracts for this period of time without the approval of the Franklin County Board of Commissioners, and

NOW, THEREFORE, Be It Resolved by the Franklin County Board of Commissioners that the Franklin County Finance Director be authorized to enter into a multi-year lease agreement on behalf of the Planning & Zoning Director with Konica Minolta Business Solutions USA and the lease is not to extend over a period of more than sixty (60) months.

Be It Further Resolved that this resolution be effective immediately upon the passage and the required executed forms be kept at the Franklin County Finance Department for the public welfare demanding it on this the 15th day of April 2019.

David Alexander

David Alexander, Honorable Mayor &
Chairman to the Commission

Attest:

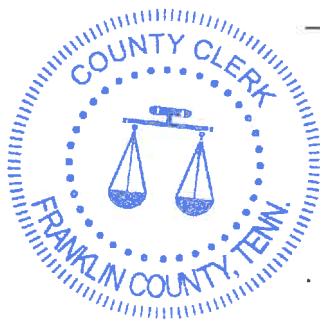

Phillip Custer
Phillip Custer, County Clerk

RESOLUTION SPONSORED BY: Riddle & Eldridge

MOTION TO ADOPT: Finney SECOND BY: Wiseman

VOTES: AYES 16 NAYS _____ PASS _____ ABSTAIN _____

DECLARATION: Passed



Current Summary

Konica Minolta BH364e

- 36 cpm Black

Copier Lease 60 month

\$89.79 60 month Lease

Lexmark Color Supplies

\$???.?? Printer toner/printer/Fax machine/Fax toner

Total Monthly Expenditures:

\$89.79

Proposed Solution

Konica Minolta Bizhub c258

- Print, copy, scan, store and send any document anywhere
- Simitri HD Polymerized toner for superior image quality
- 25 and 25 pages/minute color
- Thumb Drive Print & Scan
- 1200 x 600 dpi print resolution
- **Multi-pos Finisher**
- **Fax Board**
- Standard duplexing, Heavy stock support
- 1,000 standard paper capacity + 150 sheet bypass
- **Power Surge/Filter Protector**
- 4 GB RAM + 250 GB HD for simultaneous processing
- Dual Scan Document Feeder
- Heavy duty 100 sheet automatic document feeder

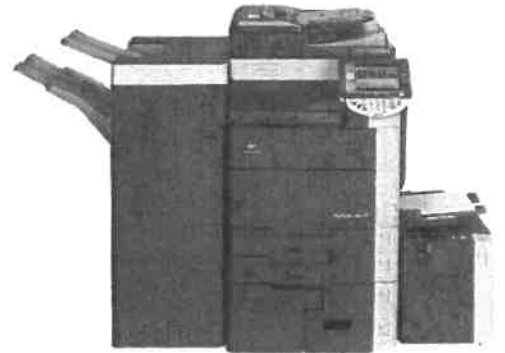

\$189.95 Per Month Includes: Lease and Maintenance for 1,500 black. Overages @ .008. 200 color copies. Overages @ .048. Agreement includes Parts, Labor, Drums, Supplies & Excludes paper & staples! **Satisfaction of existing lease.** Pricing based upon a 60 month Lease. Please note: Picture may be different than way configured an priced!

Total Monthly Investment/Savings

Annual 5% increase on service only

Eliminate monthly printer color toner cost/fax toner!

CLERK'S CERTIFICATE





I, Phillip Custer, County Clerk of Franklin County, Tennessee hereby certify that the attached document is a true and correct copy of:

RESOLUTION 4h-0419 Authorizing A Multiple Year Lease Purchase and Maintenance Agreement for the Franklin County Planning & Zoning Department

This document was approved at a regular session of the Franklin County Board of Commissioners on April 15, 2019 and recorded on file in my office in Commissioner's Minute Book 35.

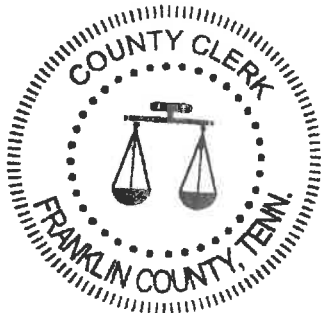
Witness my hand and official seal, at office in Winchester, Tennessee, this the 15th day of April 2019.



Phillip Custer, County Clerk
of Franklin County, Tennessee

Resolution # 4i-0419

**A RESOLUTION AUTHORIZING
A MULTIPLE YEAR LEASE PURCHASE AND MAINTENANCE AGREEMENT
FOR THE FRANKLIN COUNTY BOARD OF EDUCATION**

WHERE AS, the Rock Creek Elementary School on behalf of the Franklin County Board of Education has need to upgrade, operate and maintain their 3 current copiers including hardware/software system within their respective locations and operations of the Board of Education, and

WHERE AS, the current copiers are not sufficiently meeting the needs of the function of the departments in concern, and

WHERE AS, the projected cost of the copiers hardware/software system is such that the payments need to be spread over more than one budget year and the Franklin County Board of Education does not have authority to enter into a multi-year purchase contract for this period of time without the approval of the Franklin County Board of Commissioners.

NOW, THEREFORE, Be it Resolved by the Franklin County Board of Commissioners that the Franklin County Finance Director is authorized to enter into multi-year lease agreements with Konica Minolta Business Solutions USA, on behalf of the Franklin County Board of Education, and the leases are not to extend over a period of more than sixty (60) months.

Be It Further Resolved that this resolution be effective immediately upon passage for the public welfare demanding it on this the 15th day of April 2019.



David Alexander, County Mayor & Honorable Chairman to the Commission

Attest:

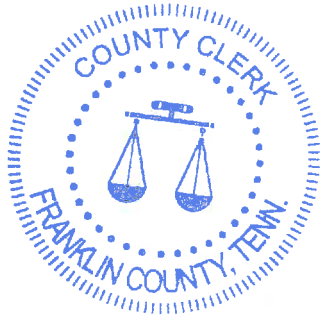

Phillip Custer, County Clerk

RESOLUTION SPONSORED BY Eldridge & Finney

MOTION TO ADOPT: Finney SECOND BY: Wiseman

VOTES: AYES 16 NAYS _____ PASS _____ ABSTAIN _____

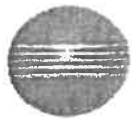
DECLARATION: Passed



Current Summary

Current copier

Copier Lease FMV

\$????.?? 60 month FMV Lease

Copier Maintenance

\$????.?? Toner and service charge for printers

Total Monthly Expenditures:

\$????.??

Proposed Solution

Konica Minolta Bizhub c258

- Print, copy, scan, store and send any document anywhere
- Simitri HD Polymerized toner for superior image quality
- 25 pages per minute
- 1200 x 600 dpi print resolution
- Thumb Drive
- Fax Board
- 2 Universal Cassettes @ 500 shts each
- Standard duplexing, Heavy stock support
- 150 sheet bypass
- 4 GB RAM + 250 GB HD for simultaneous processing
- Up to 78 pages per minute scanning speed
- Heavy duty 100 sheet automatic document feeder

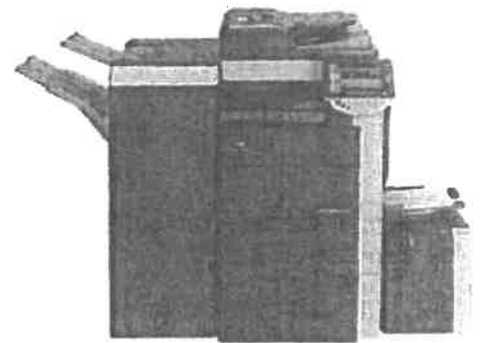

\$168.95 Per Month Includes: ALL Fee's, set-up, Lease & Maintenance of copies! Service includes 1,500 black. Overages @ .008. 250 color. Overages at .065. Agreement includes Parts, Labor, Drums, & Supplies, excludes Paper & Staples. Pricing based upon a 60 month Lease. Option for a DCS contract is an additional \$12.00 per month.

Total Monthly Savings: \$????.??

Service volumes can be changed to any amount.

Multi-pos. finisher is an add of \$23.00

CLERK'S CERTIFICATE

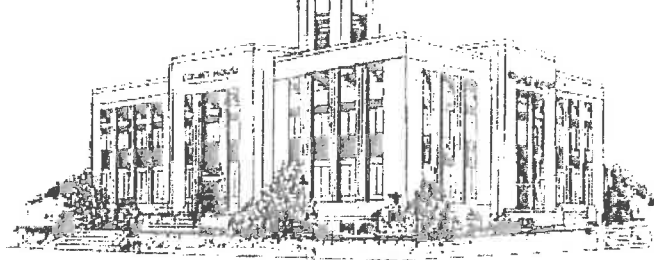



I, Phillip Custer, County Clerk of Franklin County, Tennessee hereby certify that the attached document is a true and correct copy of:

RESOLUTION 4i-0419 Authorizing A Multiple Year Lease Purchase and Maintenance Agreement for The Franklin County Board of Education

This document was approved at a regular session of the Franklin County Board of Commissioners on April 15, 2019 and recorded on file in my office in Commissioner's Minute Book 35.

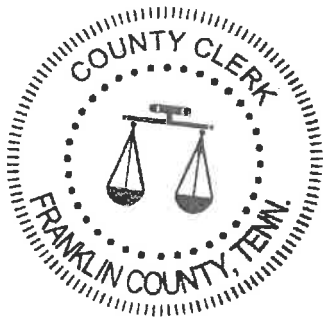
Witness my hand and official seal, at office in Winchester, Tennessee, this the 15th day of April 2019.



Phillip Custer, County Clerk
of Franklin County, Tennessee

AUTHORIZING RESOLUTION # 4K-0419

Resolution authorizing submission of an application for a Litter and Trash Collecting Grant for FY 2019-2020 from the Tennessee Department of Transportation and authorizing the acceptance of said Grant.

Whereas, the Franklin County Commission intends to apply for the aforementioned Grant from the Tennessee Department of Transportation and,

Whereas, the contract for the Grant for FY 2019-2020 will impose certain legal obligations upon Franklin County.

THEREFORE, BE IT RESOLVED:

1. That the County Mayor of Franklin County is authorized to apply on behalf of Franklin County for a Litter and Trash Collecting Grant for FY 2019-2020 from the Tennessee Department of Transportation.
2. That should said application be approved by the Tennessee Department of Transportation, then the County Mayor of Franklin County is authorized to execute contracts or other necessary documents, which may be required to signify acceptance of the Litter and Trash Collecting Grant by Franklin County.

Approved at the Special Called Workshop held on the 15th day of April, 2019.

David Alexander

David Alexander, Mayor

Notary

Exp. _____

ATTEST:

Phillip Custer

Phillip Custer, County Clerk



Sponsored By: Eldridge & Finney

Motion By: Eldridge Seconded By: Finney

Vote: Ayes 14 Nays _____ Pass _____ Abstain _____

Declaration Passed

Work Plan for Franklin County 2019-2020

Franklin County proposes to utilize prisoners housed in the county jail to collect litter and trash along County and State roads within the County's boundaries. The prisoners will be transported to and from work by means of a covered truck. During transport, a guard will be present in order to provide necessary security and oversight of prisoners during work periods away from the jail. No prisoners involved in roadside litter pick-up activities will have a felony conviction.

It is proposed that litter and trash collection will take place five (5) days a week using an area rotation system. The rotation will accomplish two things: 1) It prevents an excessive build-up of litter in any area, and 2) It prevents the possibility of transporting prisoners to a recently cleaned area where inmate labor would be less efficient and effective.

Any illegal dumps along roadsides will be cleaned up. These will also be reported in detail on all monthly progress reports submitted to TDOT.

All litter workers, guards, drivers or prisoners will be required to wear safety vests at all times while working on or near a roadway. Work gloves, litter bags, and tools will be used for the purpose of litter collection. County personnel will ensure that a first-aid kit and adequate drinking water will be present at each worksite. Lunches will be provided to all prisoners who participate in the litter collection of the Litter Grant Program.

Specific roads covered for litter collection, pounds of litter collected, and other pertinent information will be reported and submitted in the required monthly report to TDOT.

Education Plan for Franklin County 2019-2020

Franklin County will target 4 areas for this year's litter education.

Student Education

Franklin County intends on entering the school system targeting the 2nd grade age group to discuss the importance of stopping the litter cycle and recycling. Along with the 2nd graders, Educational talks will be directed towards older children in the Junior Cadet Program affiliated with the Franklin County Sheriff's Office to discuss the State Laws regarding litter. A deputy will accompany the Educational Coordinator to help reinforce these laws. Bulletin board and poster contests are intended this next fiscal year along with prizes to the best school that promotes litter clean up.

Public Education

Franklin County Solid Waste will hold a Hazardous Waste Event that will include the Education Coordinator and the "Tarp It or Ticket" campaign. Franklin County plans on putting the logo for TDOT on at least one of our main billboards in town. Franklin County will also set up a booth at the county fair to promote the campaign as well as recycling.

Media Education

Franklin County has always participated in local morning talk shows on WCDT and WZYX Radio Stations discussing litter, laws, and upcoming activities. This year Franklin County will expand by reaching out the citizens at the local theater and drive in with campaign ads. Along with radio and theater, we plan on setting up a Facebook page.

Government Education

Franklin County plans on partnering with Tim's Ford State Park during their summer youth events to speak to groups on the importance of keeping our county clean. Education Coordinator plans on enhancing existing bulletin boards in county buildings to include the campaign logo, recycling tips, and litter information.

GRANT BUDGET LINE-ITEM DETAIL:

PROFESSIONAL FEE, GRANT & AWARD	AMOUNT
EDUCATION to include Student, Public, Media, and Government Education	\$12,625.00
TOTAL	\$12,625.00

CLERK'S CERTIFICATE

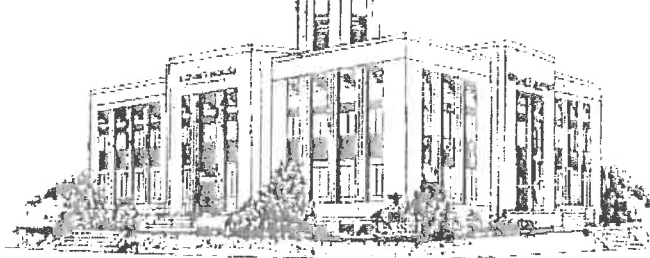



I, Phillip Custer, County Clerk of Franklin County, Tennessee hereby certify that the attached document is a true and correct copy of:

**RESOLUTION 4k-0419 Authorizing Submission of an Application for a Litter and
Trash Collecting Grant for FY 2019-2020 from the Tennessee Department of
Transportation**

This document was approved at a regular session of the Franklin County Board of Commissioners on April 15, 2019 and recorded on file in my office in Commissioner's Minute Book 35.

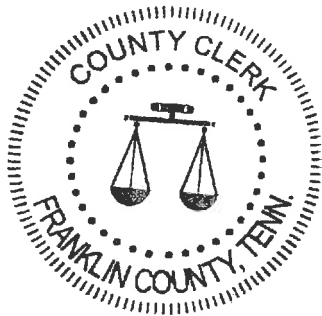
Witness my hand and official seal, at office in Winchester, Tennessee, this the 15th day of April 2019.



Phillip Custer, County Clerk
of Franklin County, Tennessee

REPORT ON DEBT OBLIGATION
(Pursuant to Tennessee Code Annotated Section 9-21-151)

1. Public Entity:
 Name: Franklin County, Tennessee
 Address: P.O. Box 518 - 851 Dinah Shore Blvd.
Winchester, TN 37398
 Debt Issue Name: General Obligation School Bonds, Series 2019
 If disclosing initially for a program, attach the form specified for updates, indicating the frequency required.

2. Face Amount: \$ 47,035,000.00
 Premium/Discount: \$ 1,401,781.50

3. Interest Cost: 3.1509 % Tax-exempt Taxable
 TIC NIC
 Variable: Index _____ plus _____ basis points; or
 Variable: Remarketing Agent _____
 Other: _____

4. Debt Obligation:
 TRAN RAN CON
 BAN CRAN GAN
 Bond Loan Agreement Capital Lease
 If any of the notes listed above are issued pursuant to Title 9, Chapter 21, enclose a copy of the executed note with the filing with the Office of State and Local Finance ("OSLF").

5. Ratings:
 Unrated
 Moody's Aa3 Standard & Poor's _____ Fitch _____

6. Purpose:

		BRIEF DESCRIPTION
<input type="checkbox"/> General Government	_____ %	_____
<input checked="" type="checkbox"/> Education	<u>96.25</u> %	<u>school improvements</u>
<input type="checkbox"/> Utilities	_____ %	_____
<input type="checkbox"/> Other	_____ %	_____
<input checked="" type="checkbox"/> Refunding/Renewal	<u>3.75</u> %	<u>2018 BAN payoff</u>

7. Security:
 General Obligation General Obligation + Revenue/Tax
 Revenue Tax Increment Financing (TIF)
 Annual Appropriation (Capital Lease Only) Other (Describe): _____

8. Type of Sale:
 Competitive Public Sale Interfund Loan _____
 Negotiated Sale Loan Program _____
 Informal Bid

9. Date:
 Dated Date: 03/27/2019 Issue/Closing Date: 03/27/2019

REPORT ON DEBT OBLIGATION
(Pursuant to Tennessee Code Annotated Section 9-21-151)

10. Maturity Dates, Amounts and Interest Rates *:

Year	Amount	Interest Rate	Year	Amount	Interest Rate
2021	\$ 100,000.00	3.0000 %	2032	\$ 1,970,000.00	3.0000 %
2022	\$ 1,345,000.00	5.0000 %	2033	\$ 2,025,000.00	3.0000 %
2023	\$ 1,410,000.00	2.0000 %	2034	\$ 2,090,000.00	3.0000 %
2024	\$ 1,440,000.00	2.0000 %	2035	\$ 2,150,000.00	3.0000 %
2025	\$ 1,470,000.00	5.0000 %	2036	\$ 2,215,000.00	3.0000 %
2026	\$ 1,540,000.00	5.0000 %	2037	\$ 2,280,000.00	3.1250 %
2027	\$ 1,620,000.00	5.0000 %	2038	\$ 2,355,000.00	3.1250 %
2028	\$ 1,700,000.00	4.0000 %	2039	\$ 2,425,000.00	3.2500 %
2029	\$ 1,765,000.00	4.0000 %	2040	\$ 2,505,000.00	3.2500 %
2030	\$ 1,840,000.00	4.0000 %	2041	\$ 2,585,000.00	3.3750 %
2031	\$ 1,910,000.00	3.0000 %	2044	\$ 8,295,000.00	3.3750 %

If more space is needed, attach an additional sheet.

If (1) the debt has a final maturity of 31 or more years from the date of issuance, (2) principal repayment is delayed for two or more years, or (3) debt service payments are not level throughout the retirement period, then a cumulative repayment schedule (grouped in 5 year increments out to 30 years) including this and all other entity debt secured by the same source **MUST BE PREPARED AND ATTACHED**. For purposes of this form, debt secured by an ad valorem tax pledge and debt secured by a dual ad valorem tax and revenue pledge are secured by the same source. Also, debt secured by the same revenue stream, no matter what lien level, is considered secured by the same source.

* This section is not applicable to the initial Report for a Borrowing Program.

11. Cost of Issuance and Professionals:

No costs or professionals

	AMOUNT <small>(Round to nearest \$)</small>	FIRM NAME
Financial Advisor Fees	\$ 54,000	Stephens, Inc.
Legal Fees	\$ 0	
Bond Counsel	\$ 50,000	Bass, Berry & Sims PLC
Issuer's Counsel	\$ 0	
Trustee's Counsel	\$ 0	
Bank Counsel	\$ 0	
Disclosure Counsel	\$ 0	
Paying Agent Fees	\$ 650	U.S. Bank National Association
Registrar Fees	\$ 0	
Trustee Fees	\$ 0	
Remarketing Agent Fees	\$ 0	
Liquidity Fees	\$ 0	
Rating Agency Fees	\$ 29,000	Moody's Investors Service, Inc.
Credit Enhancement Fees	\$ 0	
Bank Closing Costs	\$ 0	
Underwriter's Discount _____%		
Take Down	\$ 297,358	Raymond James & Associates, Inc.
Management Fee	\$ 0	
Risk Premium	\$ 0	
Underwriter's Counsel	\$ 0	
Other expenses	\$ 0	
Printing and Advertising Fees	\$ 1,500	
Issuer/Administrator Program Fees	\$ 0	
Real Estate Fees	\$ 0	
Sponsorship/Referral Fee	\$ 0	
Other Costs _____	\$ 0	
TOTAL COSTS	\$ 432,508	

REPORT ON DEBT OBLIGATION
(Pursuant to Tennessee Code Annotated Section 9-21-151)

12. Recurring Costs:

No Recurring Costs

	AMOUNT (Basis points/\$)	FIRM NAME (If different from #11)
Remarketing Agent		
Paying Agent / Registrar	400	
Trustee		
Liquidity / Credit Enhancement		
Escrow Agent		
Sponsorship / Program / Admin		
Other		

13. Disclosure Document / Official Statement:

None Prepared

EMMA link <https://emma.msrb.org/ER1205177-ER943559-ER1344595.pdf> or

Copy attached

14. Continuing Disclosure Obligations:

Is there an existing continuing disclosure obligation related to the security for this debt? Yes No

Is there a continuing disclosure obligation agreement related to this debt? Yes No

If yes to either question, date that disclosure is due Annually June 30

Name and title of person responsible for compliance Andrea Smith, Finance Director

15. Written Debt Management Policy:

Governing Body's approval date of the current version of the written debt management policy 12/05/2011

Is the debt obligation in compliance with and clearly authorized under the policy? Yes No

16. Written Derivative Management Policy:

No derivative

Governing Body's approval date of the current version of the written derivative management policy _____

Date of Letter of Compliance for derivative _____

Is the derivative in compliance with and clearly authorized under the policy? Yes No

17. Submission of Report:

To the Governing Body: on 4/15/19 and presented at public meeting held on 4/15/19

Copy to Director to OSLF: on 3/27/19 either by:

Mail to: 505 Deaderick Street, Suite 1600
James K. Polk State Office Building
Nashville, TN 37243-1402

OR Email to: StateAndLocalFinance.PublicDebtForm@cot.tn.gov

18. Signatures:

	AUTHORIZED REPRESENTATIVE	PREPARER
Name	<u>David Alexander</u>	<u>Jeffrey A. Oldham</u>
Title	<u>County Mayor</u>	<u>Bond Counsel</u>
Firm		<u>Bass, Berry & Sims PLC</u>
Email	<u>dalexander@franklincotn.us</u>	<u>joldham@bassberry.com</u>
Date	<u>03/27/2019</u>	<u>03/27/2019</u>

CLERK'S CERTIFICATE

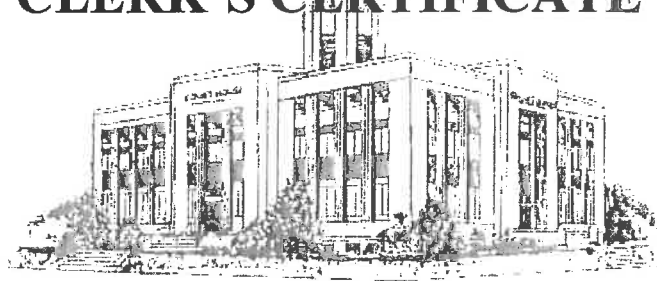

I, Phillip Custer, County Clerk of Franklin County, Tennessee hereby certify that the attached document is a true and correct copy of:

**RESOLUTION 41-0419 Received and Filed the Report on Debt Obligation
Education Capital Projects**

This document was approved at a regular session of the Franklin County Board of Commissioners on April 15, 2019 and recorded on file in my office in Commissioner's Minute Book 35.

Witness my hand and official seal, at office in Winchester, Tennessee, this the 15th day of April 2019.



Phillip Custer, County Clerk
of Franklin County, Tennessee

Inter-Category Amendment Request Fiscal Year ending June 30, 2019
(For information purposes only to the commission)

Request made March 1, 2019 - March 28, 2019

Line Item Description	Account Number					Debit to Decrease Appropriation	Credit to Increase Appropriation
	Fund	Category	Obj	CC	Sub Obj		
County General Fund							
Election Admin - 51500							
Overtime Pay	101	51500	187			400.00	
Other Supplies & Materials	101	51500	499				400.00
Debit/Credit Balance for Inter-Category Amendment						400.00	400.00
Election Admin Move Funds to cover Supplies							
Animal Control - 55120							
Other Equipment	101	55120	790			600.00	
Propane Gas	101	55120	442				600.00
Debit/Credit Balance for Inter-Category Amendment						600.00	600.00
Animal Control move funds to cover overage propane							
Veteran's Administration - 58300							
Transportation Other Than Students	101	58300	354			499.00	
Transportation Other Than Students - Dis Amer Vets Donat	101	58300	354	DAV			370.00
Transportation Other Than Students	101	58300	354	VTAID			129.00
Other Charges	101	58300	599			1,000.00	
Other Charges - Church Donation	101	58300	599	58300		955.00	
Other Charges - Dis American Veterans Donation	101	58300	599	DAV			534.49
Other Charges	101	58300	599	VTAID			1,420.51
Debit/Credit Balance for Inter-Category Amendment						2,454.00	2,454.00
Clean Up Veteran's Admin budget for Veteran's Donations (simplified to one cost center)							
Emergency Management Agency - 54410							
Deputies	101	54410	106			3,000.00	
Repair & Maint of Building	101	54410	335				3,000.00
Debit/Credit Balance for Inter-Category Amendment						3,000.00	3,000.00
Move funds to cover repair of EOC generator							
Circuit Court Clerk - 53100							
Overtime Pay	101	53100	187			1,478.49	
Part-time Pay	101	53100	169				1,478.49
Debit/Credit Balance for Inter-Category Amendment						1,478.49	1,478.49
Move funds to cover part time needs							
County Clerk - 52500							
Other Equipment	101	52500	790			783.66	
Maintenance Agreements	101	52500	334				383.66
Other Contracted Services	101	52500	399				400.00
Debit/Credit Balance for Inter-Category Amendment						783.66	783.66
Move Funds to cover overages							

Request made March 1, 2019 - March 28, 2019

Line Item Description	Account Number					Debit to Decrease Appropriation	Credit to Increase Appropriation
	Fund	Category	Obj	CC	Sub Obj		
Jail - 54210							
Other Charges	101	54210	599			150.00	
Law Enforcement Supplies	101	54210	431				150.00
Debit/Credit Balance for Inter-Category Amendment						150.00	150.00
Move funds to cover overages							
Trustee - 52400							
In-Service Staff Development	101	52400	524			400.00	
Travel	101	52400	355				400.00
Debit/Credit Balance for Inter-Category Amendment						400.00	400.00
Move funds to cover overages							
Consolidated Communications - 54490							
Other Charges	101	54490	599			500.00	
Maintenance & Repair - Equipment	101	54490	338				500.00
Debit/Credit Balance for Inter-Category Amendment						500.00	500.00
Move funds to cover overages							
County Mayor - 51300							
Other Charges	101	51300	599			70.00	
Postal Charges	101	51300	348				70.00
Debit/Credit Balance for Inter-Category Amendment						70.00	70.00
Move funds to cover overages							
Juvenile Services - JAG Grant							
Rentals	101	54240	351	JAG		3,764.00	
Other Supplies & Materials	101	54240	499	JAG		2,066.00	
Other Charges	101	54240	599	JAG		2,000.00	
Other Contracted Services	101	54240	399	JAG			7,830.00
Debit/Credit Balance for Inter-Category Amendment						7,830.00	7,830.00
Move funds to cover contract with teacher for grant							
Library Fund 115							
Libraries - 56500							
Library Books/Media	115	56500	432			1,000.00	
Custodial Supplies	115	56500	410				250.00
Office Supplies	115	56500	435				750.00
Debit/Credit Balance for Inter-Category Amendment						1,000.00	1,000.00
Move funds to cover custodial & office supply needs							
Libraries - 56500							
Other Charges	115	56500	599			200.00	
Other Supplies & Materials	115	56500	499				200.00
Debit/Credit Balance for Inter-Category Amendment						200.00	200.00
Move funds to cover supply needs							

Request made March 1, 2019 - March 28, 2019

Line Item Description	Account Number					Debit to Decrease Appropriation	Credit to Increase Appropriation
	Fund	Category	Obj	CC	Sub Obj		
Solid Waste Fund 116							
Convenience Centers - 55732							
Other Capital Outlay	116	55732	799			450.00	
Other Contracted Services	116	55732	399				450.00
Debit/Credit Balance for Inter-Category Amendment						450.00	450.00
Move funds to cover Contracted Services							
Other Charges - 58400							
Vehicle & Equipment Insurance	116	58400	511			1,200.00	
Trustee Commissions	116	58400	510				1,200.00
Debit/Credit Balance for Inter-Category Amendment						1,200.00	1,200.00
Move funds to cover fees							
Transfer Station - 55733							
Contracts w/Government Agencies	116	55733	309			25,000.00	
Contracts w/Private Agencies	116	55733	312				25,000.00
Debit/Credit Balance for Inter-Category Amendment						25,000.00	25,000.00
Move funds to cover contract for removing storm debris							
Transfer Station - 55733							
Garage Supplies	116	55733	424			750.00	
Travel	116	55733	355				750.00
Debit/Credit Balance for Inter-Category Amendment						750.00	750.00
Move funds to cover travel needs							
Drug Control Fund 122							
Drug Control - 54150							
Other Charges	122	54150	599			1,000.00	
Travel	122	54150	355				1,000.00
Debit/Credit Balance for Inter-Category Amendment						1,000.00	1,000.00
Move funds to cover travel needs							

FRANKLIN COUNTY, TENNESSEE

DAVID ALEXANDER, COUNTY MAYOR

855 DINAH SHORE BLVD., SUITE 3
WINCHESTER, TN 37398

OFFICE: (931) 967-2905

FAX: (931) 962-0194

dalexander@franklincotn.us



Mayor Appoints

Angie Fuller- Chairman

Recreation Committee

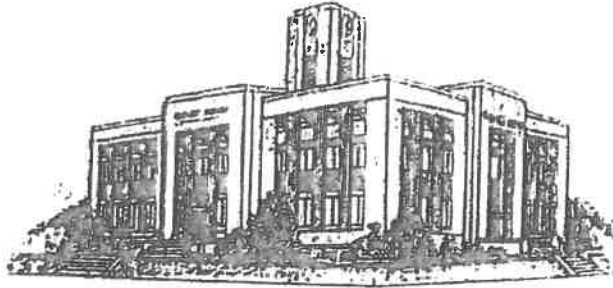

FRANKLIN COUNTY TENNESSEE

NO. 1 SOUTH JEFFERSON STREET

Winchester, Tennessee 37398

County Mayor (931) 967-2905 * Fax (931) 962-0194

www.franklincountn.us

FRANKLIN COUNTY MAYOR

David Alexander

March 2019

BOARD OF COMMISSIONERS

District 1

Gene F. Snead, Jr.
Lydia Curtis Johnson

District 2

Adam Casey
Carolyn Wiseman

District 3

Scottie L. Riddle
Dale Schultz

District 4

Greg King
Chuck Stines

District 5

Johnny R. Hughes
Helen Stapleton

District 6

Barbara Finney
Doug Goodman

District 7

David Eldridge, Jr.
Angie Fuller

District 8

Don Cofer
Sam Hiles

**It is my recommendation that
the following be appointed:**

Solid Waste Management Board

Adam Casey

3 Year Term Ending March 2022

****Replacing Dave Van Buskirk****

Sincerely,

David Alexander

Franklin County Mayor

CERTIFICATE OF ELECTION OF NOTARIES PUBLIC
AS A CLERK OF THE COUNTY OF FRANKLIN, TENNESSEE I HEREBY CERTIFY TO
THE SECRETARY OF STATE THAT THE FOLLOWING WERE ELECTED TO THE OFFICE OF
NOTARY PUBLIC DURING THE APRIL 15, 2019 MEETING OF THE GOVERNING BODY:

NAME	HOME ADDRESS	HOME PHONE	BUSINESS ADDRESS	BUSINESS PHONE	SURETY
1. SHANNA COCHRAN	331 HURRICANE ROAD TULLAHOMA TN 37388	931-581-8002	2030 DECHERD BLVD DECHERD TN 37324	931-968-3282	
2. STACIE CURTIS	5007 KEITH COVE RD WINCHESTER TN 37398	931-308-1372	520 AIRPARK DR TULLAHOMA TN 37388	931-455-5441	
3. SHANNON LENA DAHAN	747 HADDON LN WINCHESTER TN 373983621	931-307-1730	705 DINAH SHORE BLVD WINCHESTER TN 373981424	931-967-7000	
4. TRUDY MCKELVEY EDWARDS	411 DEER HAVEN LANE ESTILL SPRINGS TN 37330	931-967-4987	300 S COLLEGE ST WINCHESTER TN 37398	9319674303	
5. STEPHANIE GRAY	520 PERKINS ST DECHERD TN 373243209	931-308-0100	238 N JACKSON ST TULLAHOMA TN 373883526	931-455-5463	
6. DELTA GREEN	96 SHARP CIR WINCHESTER TN 373984559	931-580-2213	204 N JACKSON ST TULLAHOMA TN 373883525	931-455-3488	
7. DONNA J. GREEN	2541 SHERWOOD ROAD SEWANEE TN 37375	931-598-0816	156 1ST AVE NW WINCHESTER TN 37398	931-967-0838	
8. ISKA HOOLE	912 LAKE ODONNELL RD SEWANEE TN 373752152	931-598-9201	PO BOX 1293 TULLAHOMA TN 373881293	931-455-7000	
9. HOWARD G KIRKSEY III	90 GRAND VIEW DR ESTILL SPRINGS TN 37330	931-607-2448	PO BOX 520 TULLAHOMA TN 37388	931-455-3488	
10. RUSSELL LEE LEONARD	188 GRAND VIEW LANE SEWANEE TN 37383	931-598-0744	188 GRAND VIEW LN SEWANEE TN 37375	931 212 0447	
11. KIRKLAND W. LEONARD	188 GRAND VIEW LN SEWANEE TN 37383	931-598-0744	188 GRAND VIEW LN SEWANEE TN 37375	931-962-0447	
12. BRITTANY MONTGOMERY	47 HILLWOOD DR ESTILL SPRINGS TN 37330	931-307-8720	2459 DECHERD BLVD DECHERD TN 37324	931-455-5411 ext 330	
13. KHRISTYNE PENNINGTON	397 LAKEVIEW ST ESTILL SPRINGS TN 37330	931-691-2406	2459 DECHERD BLVD DECHERD TN 37324	931-455-5441	
14. BRITNEY RANKIN	105 TANYA TER WINCHESTER TN 373983385	931-308-8980	2030 DECHERD BLVD DECHERD TN 373243818	--	
15. MIKE ROWLAND	1002 FRANKLIN HEIGHTS DR WINCHESTER TN 37398	931-308-7020	2165 DECHERD BLVD DECHERD TN 37324	9319680065	
16. HANNA SANDERS	160 NOSTALGIA LN WINCHESTER TN 37398	931-308-6113	2165 DECHERD BLVD DECHERD TN 37324	9319680065	
17. JO LYNN SCHULTZ	113 FAVRE CIRCLE WINCHESTER TN 37398	931-967-3266	113 FAVRE CIRCLE WINCHESTER TN 37398	931-967-3266	
18. VIRGINIA G. SMITH	721 OWL HOLLOW RD BELVIDERE TN 37306	931-308-0014	721 OWL HOLLOW RD BELVIDERE TN 37306	931-308-0014	
19. JOHN N. SMITH JR	721 OWL HOLLOW RD BELVIDERE TN 37306	931-308-7386	1024 DINAH SHORE BLVD WINCHESTER TN 37398	9319672114	
20. CHRISTOPHER R. SMITH	902 W MAIN ST DECHERD TN 37324	931-308-4404	335 TENNESSEE AVE SEWANEE TN 37375	9315981578	

SIGNATURE

CLERK OF THE COUNTY OF FRANKLIN, TENNESSEE

DATE

CERTIFICATE OF ELECTION OF NOTARIES PUBLIC
AS A CLERK OF THE COUNTY OF FRANKLIN, TENNESSEE I HEREBY CERTIFY TO
THE SECRETARY OF STATE THAT THE FOLLOWING WERE ELECTED TO THE OFFICE OF
NOTARY PUBLIC DURING THE APRIL 15, 2019 MEETING OF THE GOVERNING BODY:

NAME	HOME ADDRESS	HOME PHONE	BUSINESS ADDRESS	BUSINESS PHONE	SURETY
21. DAVID N. STAFFORD	21 SARVIS BRANCH ROAD WINCHESTER TN 37398	931-607-8373	40 PLEASANT GROVE ROAD ESTILL SPRINGS TN 37330	931-967-3939	
22. CHARLES H. STINES	214 HINES ST COWAN TN 37318	931-703-1777	494 GEORGE FRALEY PKWY WINCHESTER TN 37398	931-962-0123	
23. DANIEL L WALKER	321 LAKEVIEW WAY WINCHESTER TN 37398	615-519-3344	2165 DECHERD BLVD DECHERD TN 37324	9319680065	
24. KASI B. WALLS	345 WATSON CEMETERY RD DECHERD TN 37324	931-308-6206	816 DAVID CROCKET HWY WINCHESTER TN 37398	931-967-8889	

SIGNATURE _____

CLERK OF THE COUNTY OF FRANKLIN, TENNESSEE

**PLEASE SIGN-IN
GUEST AND MEDIA**

**FRANKLIN COUNTY FULL COMMISSION MEETING
April 15, 2019
REGULAR SESSION**

	<u>NAME</u>	<u>AFFILIATION</u>
1.	The PAYNE	
2.	Jim Wierman	
3.	Jim Clark	
4.	Elaine Clark	
5.	Frances Payne	
6.	Joe Wood	FCHD
7.	Steve Cole	
8.	Diana Collier	
9.	Greg Hall	
10.	Bruce Spence	Co. Gov.
11.	Tom & Linda Rose	
12.	Paula Wright	
13.	Jane Davis	
14.	Billy Samoya	
15.	Elmer Tate	
16.	Michael Rudder	Aleenhaw

NAMEAFFILIATION

- | <u>NAME</u> | <u>AFFILIATION</u> |
|-----------------------|--------------------|
| 17. Denise Rudder | Greenhaw/Publie |
| 18. Lorrice Barrett | Greenhaw |
| 19. Eleanor Tate | |
| 20. Joe Partin | Greenhaw |
| 21. Mark Stapp | Franklin Co |
| 22. Mark Pinn | |
| 23. Bubba Ingber | Franklin Co |
| 24. Dave Ingber | Franklin Co |
| 25. Bridgette Tinsley | Tinsley Asphalt |
| 26. Peter Tinsley | Tinsley Asphalt |
| 27. Anita Tinsley | Tinsley Asphalt |
| 28. Eddie Tinsley | Tinsley Asphalt |
| 29. AMY DONELSON | FINSLEY ASPHALT |
| 30. Dallas Brady | Tinsley Asphalt |
| 31. David Cook | Tinsley Asphalt |
| 32. Tard Cook | Tinsley Asphalt |
| 33. Mild Brown | Franklin Co |
| 34. Michael Brewer | Franklin Co |
| 35. Christy Thompson | Franklin Co. |
| 36. Sondra Bridges | Franklin Co |
| 37. Anthony Kaye | Franklin Co |
| 38. Jerry Stapp | Tinsley asphalt |
| 39. Linda Carroll | Franklin Co. |

<u>NAME</u>	<u>AFFILIATION</u>
40. Bill Rudder	Decherd
41. Alison Spears	Franklin County
42. Cu Suts	Franklin County
43. Allee Smith	Franklin County
44. Tim Spears	Franklin Co.
45. Amy Rudder	Franklin Co.
46. Paula Emery	Franklin Co.
47. Diana Spaulding	Franklin Co.
48. Charles Spaulding	Franklin Co.
49. Beverly Gub	Franklin Co.
50. Eugene Czub	FRANKLIN CO.
51. Doc McKenzie	Franklin County
52. GARY ARMSTRONG	DECHERD "GREENHAW"
53. Buddy Lee Hill	" "
54. Virginia Hill	Decherd Greenhaw
55. WTC	ECSW
56. Byrd	ACE EMS
57. James Briscoe	AITO
58. Lisa Crabtree	Greenhaw
59. Sal Cottus	Greenhaw
60. Christine Heflinger	Duane Reed
61. Tom Shewell	
62. Amy Hiles	FC

63. Waver Christensen	Winchester
64. Alton Loh	Winchester
65. Robert Bean	Winchester
66. Bob Whaley	Estill Springs
67. Kern Wiseman	
68. Rex Cowley	
69. Connie Cowley	
70. Jimmy Hill Brandon	
71. Jimmy Hill	Estill Springs
72. Nancy Hill	
73. Bl PA	Decherd
74. Kater Spars	FC
75. K de	FL
76. Tim Smith	Winchester
77. Jerrod Kallberg	Decherd
78. Amanda Denny	Decherd
79. Alla Morris	Decherd
80. Danda Miller	Decherd
81. Lori Smith	Decherd
82. Troy Smith	Decherd
83. Anton Stewes	Greenham
84. S Callaway	Decherd
85. C/Partin	Decherd
86. Jay Ballard	Decherd

- | | | |
|------|-------------------|---------------------------------|
| 87. | Tom Smith | SEC, INC
Jail Expansion - CM |
| 88. | Frank Ruhl | |
| 89. | Mike Stubbfield | |
| 90. | Mr Van Buskirk | |
| 91. | AOA | |
| 92. | MARK E. WERT, MS | |
| 93. | Jon Markwert | |
| 94. | JUST PETRUWICH | PLANNING & ZONING |
| 95. | ANNE MARIE PERDUE | |
| 96. | Tina L. Stukas | Library |
| 97. | Amy Turner | |
| 98. | Hilary Goodman | |
| 99. | Lisa Mason | |
| 100. | Joe Cook | |
| 101. | Kathy Walker | |
| 102. | Mark Prichard | |
| 103. | Jennie Prichard | |
| 104. | Michelle Earle | |
| 105. | Sen Cook | |
| 106. | Dr Charles Tomlin | |
| 107. | Daphne Oliver | |
| 108. | | |
| 109. | | |
| 110. | | |

OTHER COMMENTS: NONE

**MOTION BY FULLER TO ADJOURN AT 8:46 PM, SECOND
BY CASEY, ALL AYES; APPROVED BY VOICE VOTE 16/0**

Benediction was given by Chairman David Alexander

April 15, 2019 REGULAR SESSION

DATE APPROVED BY COMMISSION: _____ MB _____ PAGE _____

CHAIR OF COUNTY COMMISSION

COUNTY CLERK